



Post Office Box 3005
2831 Talleyrand Avenue
Jacksonville, Florida 32206-0005
www.jaxport.com

October 1, 2021

ADDENDUM NO. 02
TO
SPECIFICATIONS AND CONTRACT DOCUMENTS
FOR
REQUEST FOR PROPOSAL NO. 21-03
JANITORIAL CLEANING SERVICES
(100% SEB participation only)
FOR THE JACKSONVILLE PORT AUTHORITY

The item(s) of this Addendum shall modify and become a part of the contractual documents for this project as of this date.
(Failure to acknowledge this addendum may be grounds for rejection of proposal.)

Item No. 01

DELETE: The "*first three (3) drawings ONLY*" of ADDENDUM NO. 01 (*issued 09/30/21*), ATTACHMENT NO. 2 - SERVICE LOCATION DRAWINGS, labeled as PCOB Building T-1, 2831 Talleyrand Ave, **REPLACE**
WITH: The revised attachment labeled as "*PCOB FLOOR LAYOUT*" (*4-pages*).

ATTACHMENTS TO CONTRACT SPECIFICATIONS

Attachment No. 1 – Revised Service Location Drawings for PCOB Building

Acknowledgment of the following addenda is hereby made:

Addendum #2, Dated: _____ Initials _____

Company: _____

NOTE: THIS ADDENDUM SHALL BE ACKNOWLEDGED ON THE BID FORM OR UPLOADED WITH BID PACKAGE IN E-BUILDER. FAILURE TO ACKNOWLEDGE ADDENDUM MAY BE GROUNDS FOR REJECTION OF BID.

PLEASE VISIT [HTTPS://WWW.JAXPORT.COM/PROCUREMENT/](https://www.jaxport.com/procurement/) OR CALL PROCUREMENT SERVICES AT (904) 357-3455, PRIOR TO THE BID OPENING TO DETERMINE IF ANY ADDITIONAL ADDENDA HAVE BEEN RELEASED ON THIS PROJECT.

ATTACHMENT NO. 1

PCOB FLOOR LAYOUT

(RFP Service Location #1)

PCOB - 1ST FLOOR PLAN & PERSONNEL LOCATOR

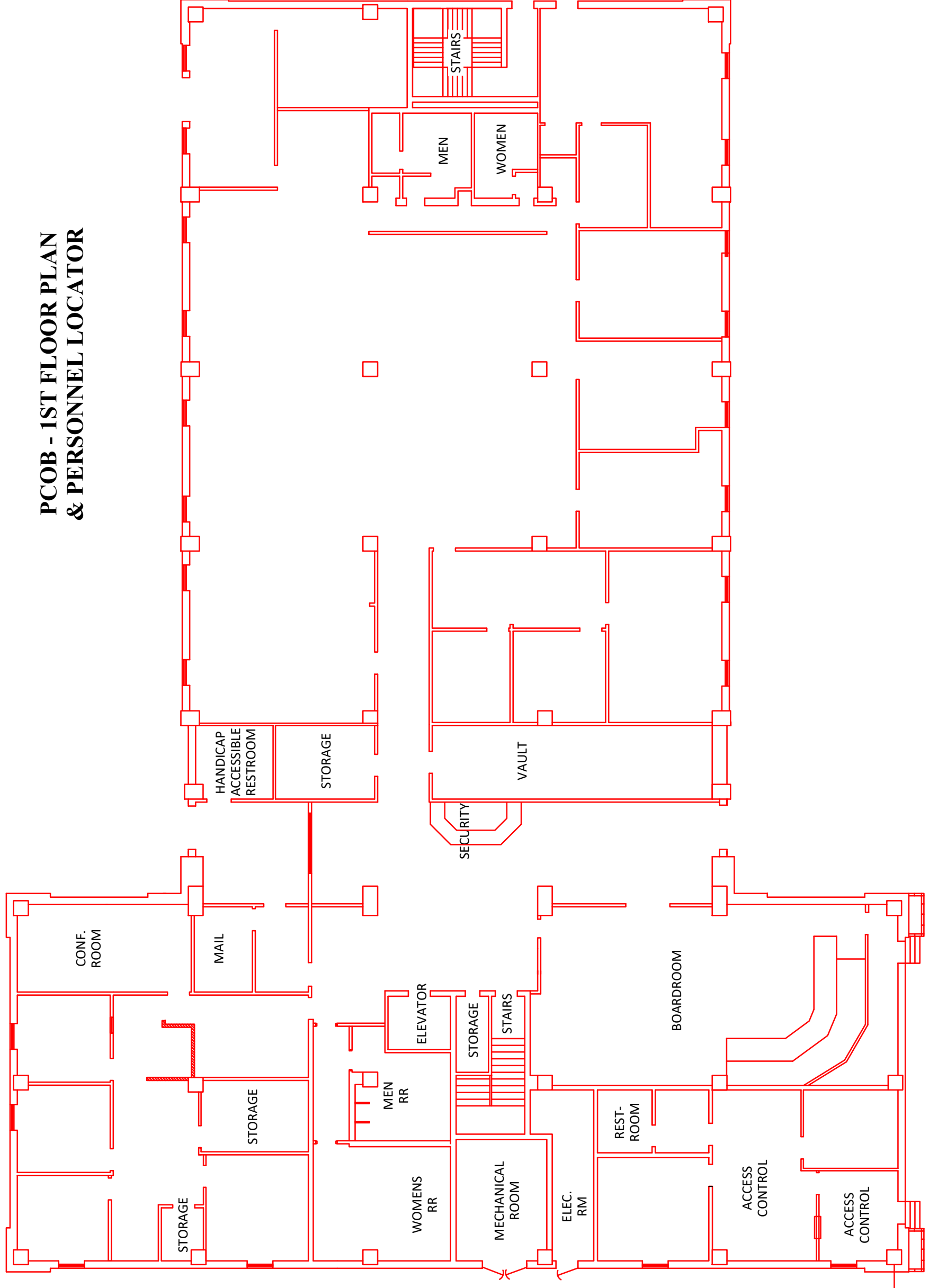

TALLEYRAND MARINE TERMINAL
PCOB 1ST FLOOR PLAN &
PERSONNEL LOCATOR

JAXPORT ENGINEERING &
CONSTRUCTION DEPARTMENT
2831 TALLEYRAND AVENUE
JACKSONVILLE, FL 32206

SHEET	I OF 4
DATE	7/13/2021
SCALE	NTS

H:\Mar_eng\DRAWINGS\TALLEYRAND\JPA FACILITIES\PCOB\FLOOR PLANS\2021\02 CAD Files & Graphics\CAD Files\PCOB Floor Layouts 7-13-2021.dwg, Jul 13, 2021 - 12:26:11PM, tneu

**PCOB - 2ND FLOOR PLAN
& PERSONNEL LOCATOR**

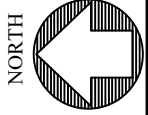
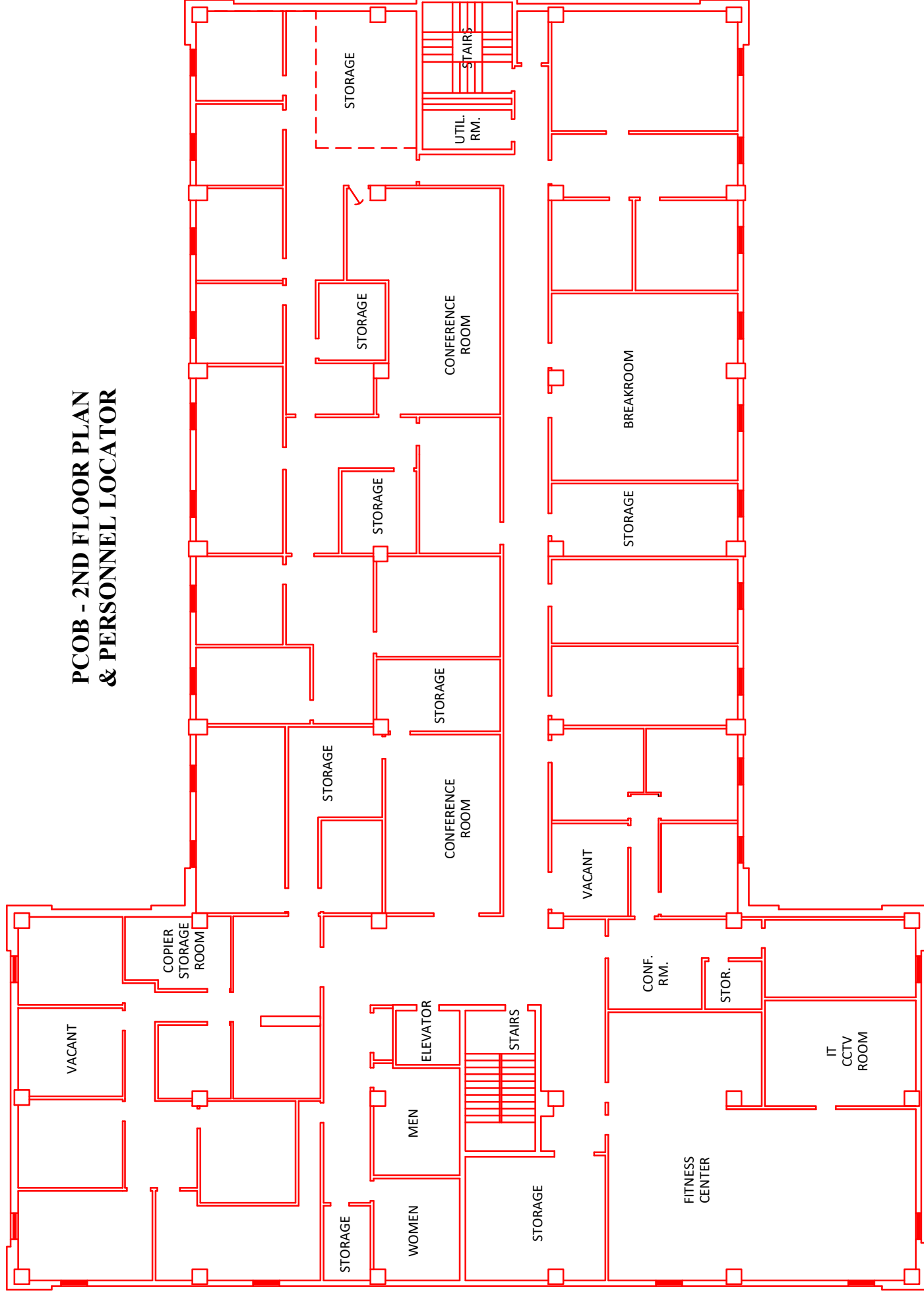

TALLEYRAND MARINE TERMINAL
PCOB 2ND FLOOR PLAN &
PERSONNEL LOCATOR

JAXPORT ENGINEERING &
CONSTRUCTION DEPARTMENT

2831 TALLEYRAND AVENUE
JACKSONVILLE, FL 32206

SHEET

2 OF 4

DATE

7/13/2021

SCALE

NTS

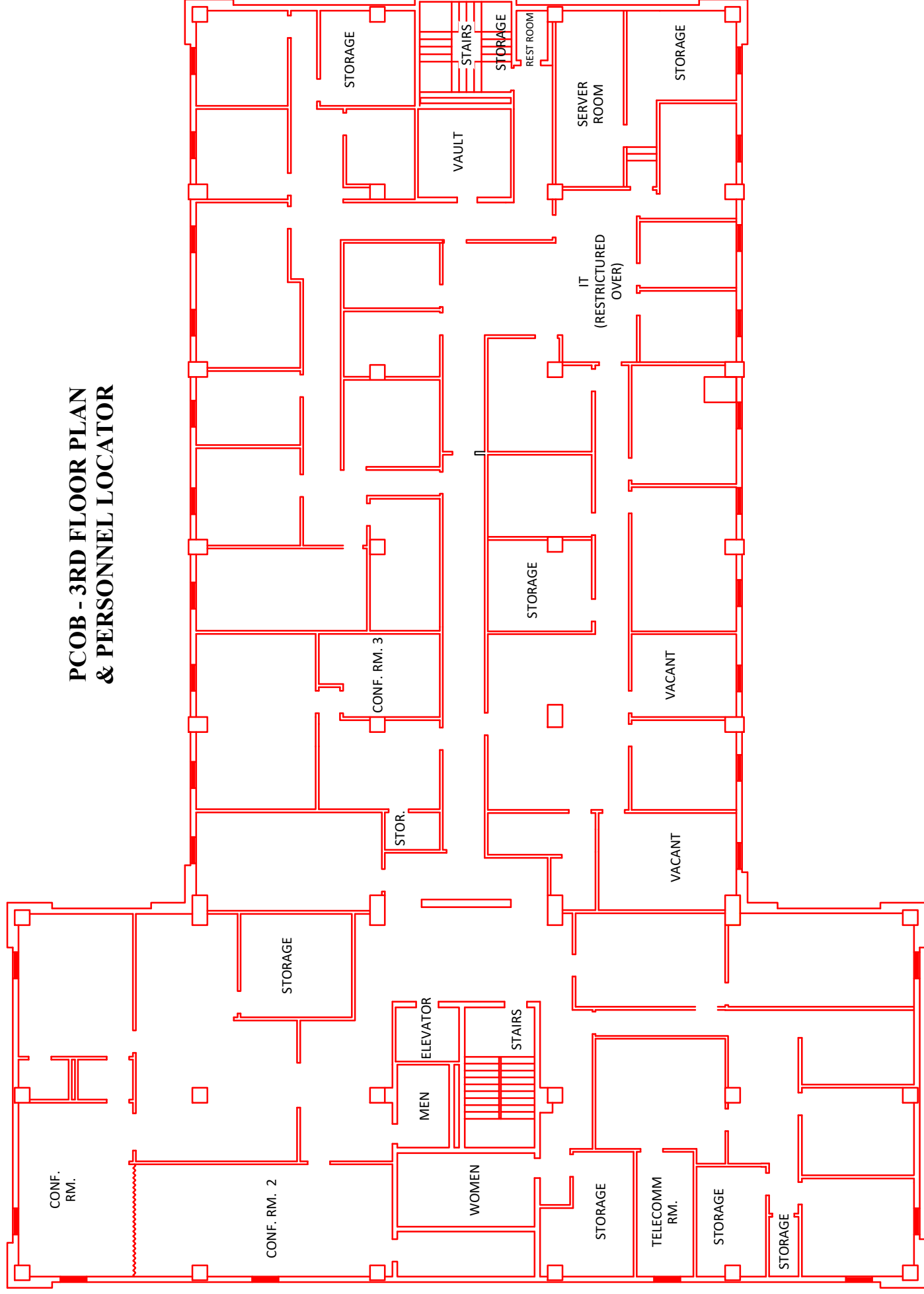

**PCOB - 3RD FLOOR PLAN
& PERSONNEL LOCATOR**



TALLEYRAND MARINE TERMINAL
PCOB 3RD FLOOR PLAN &
PERSONNEL LOCATOR

JAXPORT ENGINEERING &
CONSTRUCTION DEPARTMENT

2831 TALLEYRAND AVENUE
JACKSONVILLE, FL 32206

SHEET

3 OF 4

DATE

7/13/2021

SCALE

NTS

PCOB - ROOF

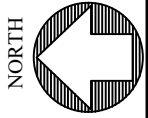
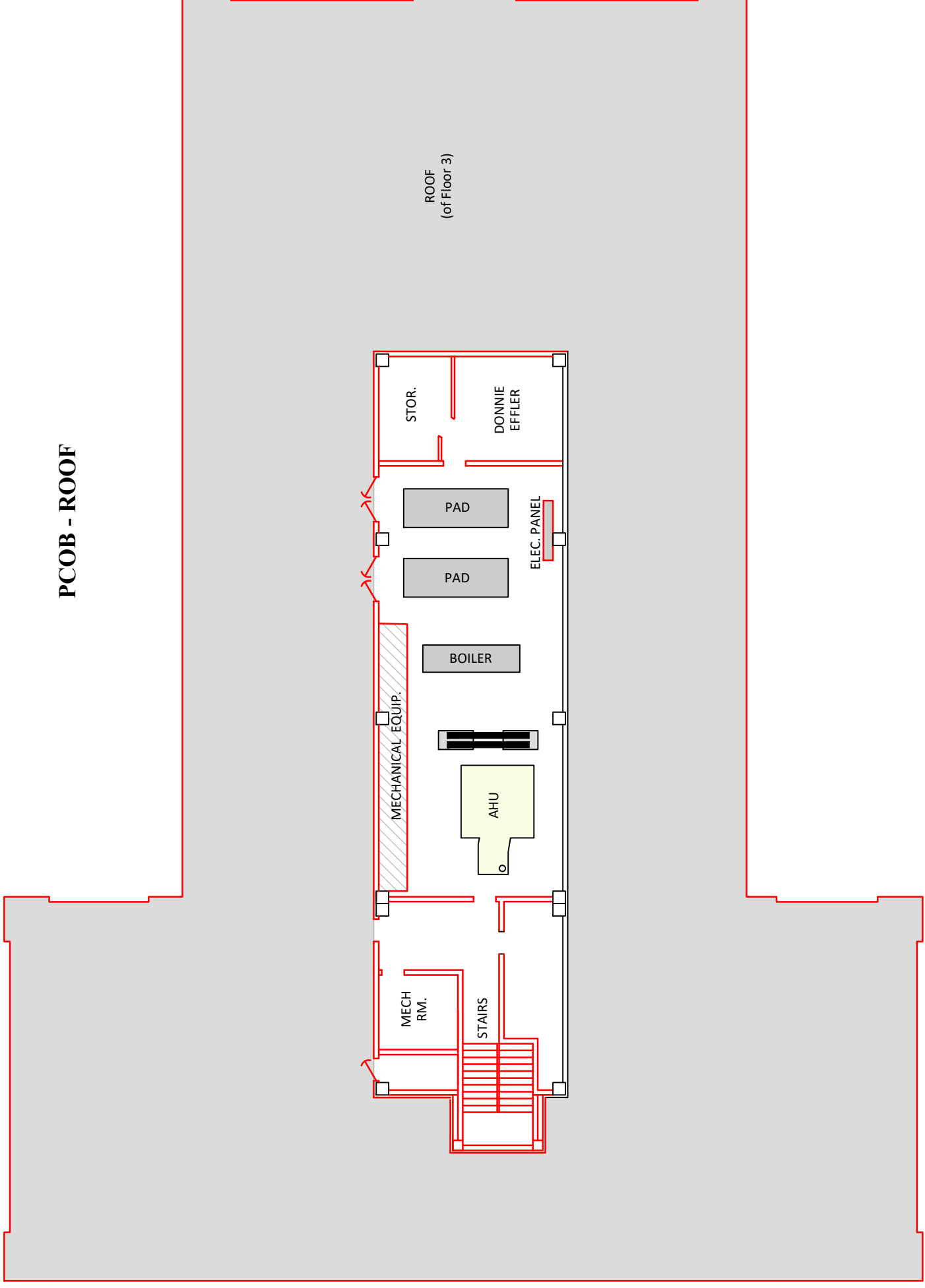

NORTH



TALLEYRAND MARINE TERMINAL
PCOB ROOF

JAXPORT ENGINEERING &
CONSTRUCTION DEPARTMENT

2831 TALLEYRAND AVENUE
JACKSONVILLE, FL 32206

SHEET

4 OF 4

DATE

7/13/2021

SCALE

NTS