

INVITATION TO BID

ITB No. C-1728RR



TMT WEST PROPERTY CLEARING AND GRUBBING

ITB DUE DATE: WEDNESDAY SEPTEMBER 25, 2024 AT 2:00 PM (ET)

Jerrie Gunder, Sr. Contract Specialist

Jerrie.Gunder@JAXPORT.com

PROCUREMENT SERVICES

2831 Talleyrand Avenue, Jacksonville, Florida 32206

JAXPORT.com/procurement/active-solicitations



BID RELATED DOCUMENTS

FOR

TMT WEST PROPERTY CLEARING AND GRUBBING

Contract No.: C-1728RR

TALLEYRAND MARINE TERMINAL

BID RELATED DOCUMENTS

INDEX

ITEM	PAGE NO(S).
INVITATION TO BID	ITB
BID CONTENTS AND FORMAT	BCF-1 TO BCF-2
"NO BID" RESPONSE	NB
SUPPLEMENTAL INSTRUCTIONS TO BIDDERS	SIB-1 TO SIB-19
ATTACHMENT NO. 1 – HOW TO SUBMIT YOUR BID RESPONSE IN E-BUILDER	EBSG-1 TO EBSG-2

BID RELATED FORMS

- BIDDERS MINIMUM REQUIREMENTS MR-1 TO MR-4
- CONFLICT OF INTEREST CERTIFICATE..... COI-1 TO COI-3
- BID FORM..... BF-1 TO BF-3
- BID BOND FORM..... BBF-1 TO BBF-2
- SWORN STATEMENT, PUBLIC ENTITY CRIME PEC-1 TO PEC-2
- CERTIFICATION, SCRUTINIZED COMPANIES..... CCRSC-1
- E-VERIFY ACKNOWLEDGEMENT E-VERIFY

INVITATION TO BID
TMT WEST PROPERTY CLEARING AND GRUBBING
TALLEYRAND MARINE TERMINAL
JAXPORT PROJECT NO.: T2020-01
JAXPORT CONTRACT NO.: C-1728RR

August 29, 2024

Sealed bids will be received by JAXPORT up to **2:00 PM (ET)**, local time, **WEDNESDAY SEPTEMBER 25, 2024**, at which time they shall be opened via ZOOM at: <https://us02web.zoom.us/j/83729043291?pwd=lquUbZpxUEPWJ8jQ85nBP2PaH6VGE2.1>, Meeting ID: **837 2904 3291**, Passcode: **689677** for **TMT WEST PROPERTY CLEARING AND GRUBBING**.

All bids must be submitted in accordance with specifications and drawings for Contract No. **C-1728RR**.

IT IS MANDATORY THAT THE BIDDER SHALL ACKNOWLEDGE THE INCLUSION OF ALL ADDENDA ON THE BID FORM, FORM BF. ACKNOWLEDGEMENT SHALL BE MADE BY INITIALS AND DATE. FAILURE TO ACKNOWLEDGE ALL ADDENDA MAY RESULT IN REJECTION OF THE BID.

PLEASE VISIT [HTTPS://WWW.JAXPORT.COM/PROCUREMENT/ACTIVE-SOLICITATIONS/](https://www.jaxport.com/procurement/active-solicitations/) PRIOR TO THE BID OPENING TO DETERMINE IF ANY ADDENDA HAVE BEEN RELEASED ON THIS CONTRACT.

A PRE-BID CONFERENCE WILL BE HELD ON TUESDAY, SEPTEMBER 10, 2024 AT 10:00 AM (ET), via ZOOM at:
<https://us02web.zoom.us/j/82684053727?pwd=W0xAWHXrFVr0vUjGkaMS5YUn6sLgFc.1>, Meeting ID: **826 8405 3727**, Passcode: **312366**.

A Site Visit is scheduled for TUESDAY, SEPTEMBER 10, 2024 at 2:00 PM (ET).

ATTENDANCE BY A REPRESENTATIVE OF EACH PROSPECTIVE BIDDER IS ENCOURAGED.

Bid and contract bonds are required.

This project is funded by the JAXPORT and State of Florida.

The DBE Participation Goal established for this project is **Zero (0%)**, however, SEB participation is strongly encouraged.

Retta Rogers
Retta Rogers (Aug 29, 2024 12:34 EDT)

Retta Rogers
Director, Procurement Services
JAXPORT

BID CONTENTS AND FORMAT

TMT WEST PROPERTY CLEARING AND GRUBBING

Interested bidders shall prepare and electronically submit, a bid package consisting of bidder's requirements (a-g), signed FORM BF and any other technical information required in order to be considered for award of this project. JAXPORT no longer accepts any bid packages submitted by mail or hand-delivery. Please visit the JAXPORT's website at www.jaxport.com for more information and updates. Bids received via email, fax or hand delivery will be declared nonconforming and will not be read or accepted.

1. BIDDER REQUIREMENTS FOR CONTRACT NO.: **C-1728RR**

NAME OF FIRM: _____

The electronically submitted documents shall contain the following information:

- a. Bid bond, certified check or cashier's check for 5 percent of the amount of the bid (See Article 6 in Supplemental Instructions to Bidders).
- b. Form COI, "Conflict of Interest Certificate" statement.
- c. Form PEC, "Sworn Statement on Public Entity Crime."
- d. Bidders Representation and Authorization – Written Statement (Only if necessary).
- e. Form MR, "Bidders Minimum Requirements" (See Article 4 in Supplemental Instructions to Bidders).
- f. Form CCRSC, "Contractor Certification Regarding Scrutinized Companies."
- g. Form E-Verify, "Acknowledgement and Acceptance of E-Verify Compliance."

2. **Signed FORM BF, and any technical information required** to be submitted by the specifications.

Alternatively, the entire bid package must be submitted in **PDF format only** through E-Builder Electronic Bid Submission, in sufficient time to ensure receipt prior to the time specified below.

Bids must be submitted prior to 2:00 PM (ET), WEDNESDAY SEPTEMBER 25, 2024. The submit button will deactivate at exactly 2:00 PM and you will not be permitted to submit your bid regardless of where you are in the process. Please plan accordingly.

The PDF file name(s) should read "**C-1728RR**." "How to Submit Your Bid Response in E-Builder" is provided as "Attachment No. 1." Additional instructions on how to navigate in E-Builder, click the below link to access the "**Bidders Portal Instructional Training Video**":

<https://resources.e-builder.net/bidding/e-builder-bidders-portal-instructional-training-video>

It is the sole responsibility of the Bidder to have its bid submitted to JAXPORT as specified herein before the aforementioned date and time. For the purpose of the ITB, a Bid is considered delivered when confirmation of delivery is provided by E-Builder. Bidders must ensure that its electronic submission in E-Builder can be assessed and viewed at the time of the Bid Opening. JAXPORT will consider any file that cannot be immediately accessed and viewed at the time of the Bid Opening (including, but not limited to encrypted files, password protected files, or incompatible files) to be blank or incomplete, as context requires, and, therefore, unacceptable. Bidders will not be permitted to unencrypt files, remove password protections, or resubmit documents after Bid Opening to make a file viewable if those documents are required with Bid. All expenses for submitting Bids to JAXPORT are to be borne by the Bidder and will not be borne, charged to or reimbursed by JAXPORT in any manner or under any circumstance.

If your firm does not intend to submit a bid for this project, please complete Form NB and fax to (904) 357-3077 or e-mail to Jerrie.Gunder@JAXPORT.com

"NO BID" RESPONSE

TMT WEST PROPERTY CLEARING AND GRUBBING

PROJECT: **TMT WEST PROPERTY CLEARING AND GRUBBING**

CONTRACT NO. **C-1728RR**

BID OPENING DATE: **WEDNESDAY SEPTEMBER 25, 2024** TIME: **2:00 PM (ET)**

If your firm does not intend to submit a bid for this project, please provide us with the information requested below and fax to (904) 357-3077 or e-mail to Jerrie.Gunder@JAXPORT.com

NAME OF FIRM: _____

We are unable to submit a bid for this project for the following reasons:

SIGNATURE: _____

TITLE: _____

TELEPHONE: ()

We () are / () are not interested in bidding on similar JAXPORT projects in the future.

SUPPLEMENTAL INSTRUCTIONS TO BIDDERS

TMT WEST PROPERTY CLEARING AND GRUBBING

ARTICLE	TITLE	PAGE NO.
1.	Authentication of Bid Form	SIB-2
2.	Award of Contract	SIB-2
3.	Bid Amendments	SIB-2
4.	Bidders Minimum Requirements	SIB-3
5.	Bid Form	SIB-3
6.	Bid Guaranty	SIB-4
7.	Bid Opening – Procedure	SIB-4
8.	Examination of Drawings, Specifications, and Site of Work	SIB-4
9.	Execution of the Agreement	SIB-4
10.	Failure to Execute the Agreement	SIB-5
11.	Familiarity with Laws	SIB-5
12.	Florida State Sales Tax	SIB-5
13.	Omissions, Discrepancies and Addenda	SIB-5
14.	Protest Procedures	SIB-5
15.	Public Meeting Requirements	SIB-6
16.	Requirements of the Bidders	SIB-6
17.	Statements By Bidders	SIB-6
18.	E-Verify Program for Employment Verification.....	SIB-10
19.	Disadvantaged Business Enterprise (DBE) Program.....	SIB-10
20.	Public Records	SIB-12
21.	Security Implementation Procedure	SIB-13

SUPPLEMENTAL INSTRUCTIONS TO BIDDERS

TMT WEST PROPERTY CLEARING AND GRUBBING

1. AUTHENTICATION OF BID FORM

All bids submitted for this project shall be signed as outlined below. **FAILURE ON THE PART OF THE INDIVIDUAL, PARTNERSHIP OR CORPORATION TO SIGN THE BID, FORM BF, WILL CONSTITUTE A MATERIAL IRREGULARITY AND SHALL RESULT IN THE REJECTION OF THE BID.**

- a. If made by an individual, FORM BF shall show the name and business address of the individual or firm and shall be signed by the individual or authorized representative of the individual.
- b. If made by a partnership, FORM BF shall show the name and business address of the partnership and shall be signed by a partner or authorized representative of the partnership.
- c. If made by a corporation, FORM BF shall show the name and business address of the corporation and shall be signed by an officer or an authorized representative of the corporation.

2. AWARD OF CONTRACT

JAXPORT reserves the right to award this contract to the lowest, responsive, responsible bidder, whose bid is fully conforming to the requirements of the bid documents. Nevertheless, JAXPORT reserves the right to waive informalities and minor irregularities in any bid, to reject any or all bids, and to accept the bid, which in its judgment, will be in the best interest of JAXPORT. JAXPORT will be the sole judge of which proposal will be in its best interest and its decision will be final.

JAXPORT reserves the right to award this contract to the bidder offering the lowest price consistent with meeting all specifications, terms, conditions, delivery requirements set forth on this bid. No award will be made until all necessary inquiries have been made into the responsibility of the lowest conforming bidder and JAXPORT is satisfied that the lowest bidder met all the requirements, is qualified and has the necessary organization, capital and resources required to perform the work under the terms and conditions of the contract. JAXPORT reserves the right to accept or reject any or all proposals, in whole or in part.

3. BID AMENDMENTS

Bid price amendments are permissible if received by JAXPORT Procurement Services, via E-Builder electronic submission, prior to the bid opening time stated in the "Invitation to Bid."

Refer to **Attachment No. 1** "How to Submit Your Bid Response in E-Builder" for additional instructions on how to navigate in E-Builder. Click the below link to access the "**Bidders Portal Instructional Training Video**":

<https://resources.e-builder.net/bidding/e-builder-bidders-portal-instructional-training-video>

SUPPLEMENTAL INSTRUCTIONS TO BIDDERS

TMT WEST PROPERTY CLEARING AND GRUBBING

It is the responsibility of the individual, partnership, or corporation submitting the bid to ensure that any amendment, is made prior to the bid opening time stated in the "Invitation to Bid." JAXPORT accepts no responsibility for late amendments, and bidders shall not be permitted to modify their bids after the specified time for the bid opening. EMAIL, MAIL AND FACSIMILE TRANSMISSION OF AMENDMENTS TO JAXPORT WILL NOT BE ACCEPTED.

All amendments must be signed by an individual authorized to sign the bid. An unsigned amendment shall be considered nonconforming and will therefore cause the amendment to be rejected. No amendment shall be withdrawn after the closing date and time specified herein.

4. BIDDERS MINIMUM REQUIREMENTS

Contractors are required to upload via E-Builder Electronic Bid Submission FORM MR, "BIDDERS MINIMUM REQUIREMENTS," and include it as part of the "BIDDER REQUIREMENTS" (see section "Bid Contents and Format"). Before an award is made, Minimum Requirements of the apparent low conforming bidders will be examined to determine the Contractor's financial responsibility and work history, experience and current workload. Additional information may be requested if JAXPORT considers it necessary to make a proper evaluation. Based on the review of the Contractor's financial condition, previous experience, current workload or any other information included on BIDDERS MINIMUM REQUIREMENTS or subsequently requested from the Contractor, JAXPORT reserves the right to reject any Contractor's bid, should, in JAXPORT's sole judgment, the Contractor is or appears to be unqualified or incapable of successfully completing the project in a timely manner.

The Minimum Requirements requires a financial statement as outlined in Section 119.071, Florida Statutes, and provides:

"Any financial statement which an agency requires a prospective bidder to submit in order to pre-qualify for bidding or for responding to a proposal for a road or any other public works' project is exempt from s. 119.071 (1c) and s.24(a), Art. I of the State Constitution."

5. BID FORM

The bidder shall submit the bid on Bid FORM BF furnished herein. If additional forms are required, they may be secured from JAXPORT or may be duplicated. The bidder shall state the price, typewritten or written in ink, in numerals, for which the bidder proposes to do each item of work. See "BID CONTENTS AND FORMAT" section for more details.

NOTE: IT IS MANDATORY THAT THE BIDDER SHALL ACKNOWLEDGE THE INCLUSION OF ALL ADDENDA ON THE BID FORM, FORM BF. ACKNOWLEDGEMENT SHALL BE MADE BY INITIALS AND DATE. FAILURE TO ACKNOWLEDGE ALL ADDENDA MAY RESULT IN REJECTION OF THE BID. PLEASE VISIT [HTTPS://WWW.JAXPORT.COM/PROCUREMENT/ACTIVE-SOLICITATIONS/](https://www.jaxport.com/procurement/active-solicitations/) PRIOR TO THE BID OPENING TO DETERMINE IF ANY ADDENDA HAVE BEEN RELEASED ON THIS CONTRACT.

SUPPLEMENTAL INSTRUCTIONS TO BIDDERS

TMT WEST PROPERTY CLEARING AND GRUBBING

6. BID GUARANTY

Each bidder shall furnish with the bid a bid bond in an amount not less than **5** percent of the total bid, as a guaranty that the bid will not be withdrawn for a period of **90** calendar days after opening of bids. As soon as practicable after the opening of bids, any checks submitted as guaranty by bidders who are not among the three lowest cost, responsive, responsible bidders will be returned. Checks submitted by the remaining bidders will be returned after execution of the Agreement and submittal of the required bonds by the successful bidder.

If contract bond is not furnished within the time stated herein, the bid guaranty will be forfeited and the contract may be awarded the next low conforming bidder. **THE BID BOND MUST BE SECURED FROM AND EXECUTED BY AN AGENCY DULY-LICENSED TO DO BUSINESS IN THE STATE OF FLORIDA, PURSUANT TO CHAPTER 255 OF THE FLORIDA STATUTES, SECTION 255.05. FAILURE TO FURNISH THE BID GUARANTY, INCLUDING POWER OF ATTORNEY, IF REQUIRED, WILL CONSTITUTE A MATERIAL IRREGULARITY AND SHALL RESULT IN THE REJECTION OF THE BID.**

If a bid bond is used, it shall be written through a Surety bond agency and with a Surety company meeting the same specifications as those required for contract bonds.

The bid bond provided by the Owner of the Property/Contracting Public Entity may be utilized (see Form BBF). Surety's standard bond form for State of Florida is acceptable. Refer also to "Surety Bonds" of the "General Conditions."

7. BID OPENING - PROCEDURE

At the time and place stated in the "Invitation to Bid," JAXPORT's representative will announce the close of bidding and commence with the Bid Opening. Bidders are invited to attend the **ZOOM Meeting** proceedings .

The Bidder's name and the total amount used for basis of award will be the only information read aloud.

8. EXAMINATION OF DRAWINGS, SPECIFICATIONS, AND SITE OF WORK

The bidder is advised, before submitting a bid, to visit the site of the proposed work and become familiar with the nature and extent of the work and any local conditions that may in any manner affect the work to be done, and equipment, materials, and labor required. The bidder is required to examine carefully the drawings and specifications and contract forms, and to be informed regarding any and all conditions and requirements contained herein that may in any manner affect the work to be performed. No allowances will be made for conditions overlooked or ignored by the bidder.

9. EXECUTION OF THE AGREEMENT

The individual, firm, or corporation to which the contract has been awarded shall sign the Agreement and return it within ten (10) calendar days after receipt from JAXPORT.

SUPPLEMENTAL INSTRUCTIONS TO BIDDERS

TMT WEST PROPERTY CLEARING AND GRUBBING

10. FAILURE TO EXECUTE THE AGREEMENT

Failure on the part of the successful bidder to execute the Agreement as required will be just cause for the annulment of the award, and in the event of the revocation of the award, the bidder shall forfeit the Bid Guaranty. This forfeiture shall not be construed as a penalty, but as reasonable, fixed and liquidated damages because of the bidder's failure to enter into contract with JAXPORT.

11. FAMILIARITY WITH LAWS

The bidder shall be familiar and comply with all Federal, State, and local laws, ordinances, rules and regulations that in any manner affect the work. Lack of such knowledge on the part of the bidder will in no way relieve the bidder from any responsibility.

12. FLORIDA STATE SALES TAX

It is the bidder's sole responsibility to incorporate any and all applicable taxes into the bid. However, Chapter 212 of the Florida Statutes provides JAXPORT with sales tax exemption for all procurements made directly by JAXPORT. After a contract has been awarded, certain items which have been included in this bid may be purchased directly by JAXPORT in order to benefit from this tax savings program (See Special Conditions, Section 10, Tax Savings Program, General for more information).

13. OMISSIONS, DISCREPANCIES AND ADDENDA

- a. Should an omission or discrepancy be found in the bidding documents, or if there is any doubt as to the meaning, the bidder shall notify JAXPORT Procurement Services, in writing, in sufficient time in order that an addendum might be issued to all prospective bidders, if necessary.
- b. Any addenda issued by JAXPORT for the purposes of changing the intent of the plans and specifications or clarifying the meaning of same shall be binding in the same way as if written in the specifications. All addenda will be issued by Procurement Services prior to the bid opening. It is each bidder's sole responsibility to verify they have received all addenda in sufficient time to properly evaluate their contents before submitting a bid. It is the usual practice for JAXPORT to email addenda to known prospective bidders, but JAXPORT does not guarantee that all bidders will receive addenda in this manner in due time before the bid opening.
- c. It is mandatory that the bidder shall acknowledge the inclusion of all addenda on the bid form, FORM BF. Acknowledgement shall be by initials and date. Failure to acknowledge all addenda may result in rejection of the bid.

14. PROTEST PROCEDURES

Respondents shall file any protest regarding this RFP in writing, in accordance with JAXPORT's Protest Procedures promulgated on SOP- 1215 Procurement Code for the Jacksonville Port Authority, available at <https://www.jaxport.com/procurement/>

SUPPLEMENTAL INSTRUCTIONS TO BIDDERS

TMT WEST PROPERTY CLEARING AND GRUBBING

15. PUBLIC MEETING REQUIREMENTS

JAXPORT complies with Section 286.011 of the Florida Statutes. Therefore certain types of staff meetings and meetings of JAXPORT Awards Committee, and Board of Directors are required to be held in public, with sufficient notice made of the time and date of the meeting(s). All notices of public meetings are posted in the lobby of JAXPORT, 2831 Talleyrand Avenue, Jacksonville, FL 32206 and on JAXPORT's website at www.jaxport.com. For information concerning when the project(s) will be submitted for award, contact JAXPORT Procurement Services at telephone (904) 357-3017, Monday through Friday.

16. REQUIREMENTS OF THE BIDDERS

The successful bidder shall hold a current Contractor's certificate for the type of work to be performed, if it is required by JAXPORT and under applicable law. Evidence of such certificate shall be presented before contract award, or it may be requested with the Bidder's REQUIREMENTS at the time of bid.

In addition, Plumbing and Electrical Contractors and Subcontractors shall be required to hold current certificates issued by the City of Jacksonville qualifying them to perform such work. Chapter 489.103, Florida Statutes, provides that Contractors involved in work on bridges, roads, highways, railroads, or utilities and services incidental thereto, and certain specialties are exempt from licensing by the State of Florida. The Florida Department of Business and Professional Regulation, advises that wharves, airfield pavements, and fences are included among the specialties which are exempt from licensing.

17. STATEMENTS BY BIDDERS

- a. **CONFLICT OF INTEREST** - Pursuant to Chapter 112 of the Florida Statutes, Bidders are required to complete and submit with their bids a "Conflict of Interest" statement. Form COI is provided in the bid documents for that purpose and must be included as a part of the "BIDDER REQUIREMENTS" at the time bids are submitted.

Subcontractors, Vendors, and Suppliers selected by JAXPORT to participate in the Tax Savings Program will be required to submit Conflict of Interest statements prior to any Purchase Orders being issued. The Prime Contractor shall be responsible for obtaining those statements from Subcontractors, Vendors and Suppliers and providing same to JAXPORT in a timely manner. Refer to the "Special Conditions" entitled, "Tax Savings Program – General" of the contract documents for more details on the Tax Savings Program.

- b. **PUBLIC ENTITY CRIME** - Pursuant to Chapter 287 of the Florida Statutes, Bidders are required to complete and submit with their bids a Sworn Statement Pursuant to Section 287.133 (3) (a), Florida Statutes, on Public Entity Crimes. Form PEC is provided in the bid documents for that purpose and must be included as a part of the "BIDDER REQUIREMENTS" at the time

SUPPLEMENTAL INSTRUCTIONS TO BIDDERS

TMT WEST PROPERTY CLEARING AND GRUBBING

bids are submitted.

A person or affiliate placed on the convicted vendor list following a conviction for a public entity crime is prohibited from doing any of the following for a period of 36 months from the date of being placed on the convicted vendor list:

- Submitting a bid on a contract to provide any goods or services to a public entity;
- Submitting a bid on a contract with a public entity for the construction or repair of a public building or public work;
- Submitting bids on leases of real property to a public entity;
- Being awarded or performing work as a contractor, supplier, subcontractor, or consultant under a contract with any public entity; and
- Transacting business with any public entity in excess of Category Two threshold amount (\$35,000) provided in section 287.017 of the Florida Statutes.

c. **DISCRIMINATORY VENDOR LIST** – An entity or affiliate placed on the discriminatory vendor list pursuant to section 287.134 of the Florida Statutes may not:

- Submit a bid on a contract to provide any goods or services to a public entity;
- Submit a bid on a contract with a public entity for the construction or repair of a public building or public work;
- Submit bids on leases of real property to a public entity;
- Be awarded or perform work as a contractor, supplier, subcontractor, or consultant under a contract with any public entity; or
- Transact business with any public entity.
- To view a current list, visit:
http://www.dms.myflorida.com/business_operations/state_purchasing/vendor_information/convicted_suspended_discriminatory_complaints_vendor_lists

d. **BIDDERS REPRESENTATION AND AUTHORIZATION** – In submitting a bid, each Bidder understands, represents, and acknowledges the following (if the Bidder cannot so certify to any of the following, the Bidder shall submit with its response a written explanation of why it cannot do so).

- The Bidder is not currently under suspension or debarment by the State or any other governmental authority.

SUPPLEMENTAL INSTRUCTIONS TO BIDDERS

TMT WEST PROPERTY CLEARING AND GRUBBING

- To the best of the knowledge of the person signing the bid documents, the Bidder, its affiliates, subsidiaries, directors, officers, and employees are not currently under investigation by any governmental authority and have not in the last ten (10) years been convicted or found liable for any act prohibited by law in any jurisdiction, involving conspiracy or collusion with respect to bidding on any public contract.
- Bidder has not within the last five (5) years, had a delinquent obligation to the State or any other governmental authority, including a claim for liquidated damages under any other contract.
- The bid submission is made in good faith and not pursuant to any agreement or discussion with, or inducement from, any firm or person to submit a complementary or other noncompetitive response.
- The prices and amounts have been arrived at independently and without consultation, communication, or agreement with any other respondent or potential respondent; neither the prices nor amounts, actual or approximate, have been disclosed to any Bidder or potential Bidder, and they will not be disclosed before the solicitation bid opening.
- The Bidder has fully informed the Buyer in writing of all convictions of the firm, its affiliates (as defined in section 287.133(1)(a) of the Florida Statutes), and all directors, officers, and employees of the firm and its affiliates for violation of state or federal antitrust laws with respect to a public contract for violation of any misrepresentation with respect to a public contract. This includes disclosure of the names of current employees who were convicted of contract crimes while in the employ of another company.
- The product(s) offered by the Bidder will conform to the specifications without exception.
- The Bidder has read and understands the Contract terms and conditions, and the submission is made in conformance with those terms and conditions.
- If an award is made to the Bidder, the Bidder agrees that it intends to be legally bound to the Contract that is formed with JAXPORT.
- The Bidder has made a diligent inquiry of its employees and agents responsible for preparing, approving, or submitting the bid response, and has been advised by each of them that he or she has not participated in any communication, consultation, discussion, agreement, collusion, act or other conduct inconsistent with any of the statements and representations made in the response.
- The respondent shall indemnify, defend, and hold harmless the Buyer and its employees against any cost, damage, or expense which may be incurred or be caused by any error in the respondent's preparation of

SUPPLEMENTAL INSTRUCTIONS TO BIDDERS

TMT WEST PROPERTY CLEARING AND GRUBBING

its bid.

- All information provided by, and representations made by, the Bidder are material and important and will be relied upon by the Buyer in awarding the Contract. Any misstatement shall be treated as fraudulent concealment from the Buyer of the true facts relating to submission of the bid. A misrepresentation shall be punishable under law, including, but not limited to, Chapter 817 of the Florida Statutes.
- That the Bidder has carefully examined the site of the work and that from his/her investigations has been satisfied as to the nature and location of the work, the kind and extent of the equipment and other facilities needed for the performance of the work, the general and local conditions, all difficulties to be encountered, and all other items which in any way affect the work or its performance.
- That the Bidder is in full compliance with all federal, state, and local laws and regulations and shall fully comply with the same during the entire term of the contract.

e. **SCRUTINIZED COMPANIES – ACTIVITIES IN SUDAN AND/OR IRAN**

Section 287.135 of the Florida Statutes prohibits agencies from contracting with a company on the Scrutinized Companies with Activities in Sudan List or on the Scrutinized Companies with Activities in the Iran Petroleum Energy Sector List, lists created pursuant to section 215.473, Florida Statutes, for goods or services over \$1,000,000.

Bidders are required to complete and submit with their bids a Contractor Certification Regarding Scrutinized Companies, Form CCRSC is provided in the bid documents for that purpose and must be included in "BIDDER REQUIREMENTS" envelope at the time bids are submitted.

Bidder must certify that it is not listed on either the Scrutinized Companies with Activities in Sudan List or the Scrutinized Companies with Activities in the Iran Petroleum Energy Sector List, created pursuant to section 215.473, Florida Statutes. Pursuant to section 287.135(5), F.S., Contractor agrees JAXPORT may terminate this contract immediately without penalty if the Contractor is found to have submitted a false certification or if Contractor is placed on the Scrutinized Companies with Activities in Sudan List or the Scrutinized Companies with Activities in the Iran Petroleum Energy Sector List.

f. **INSPECTOR GENERAL COOPERATION**

Pursuant to Chapter 20 of the Florida Statutes, Contractors and Subcontractors agree to cooperate with the inspector general in any investigation, audit inspection, review, or hearing pursuant to Section 20.055(5). In submitting a bid, each corporation, partnership, or person understands and will comply with this section.

SUPPLEMENTAL INSTRUCTIONS TO BIDDERS

TMT WEST PROPERTY CLEARING AND GRUBBING

18. E-VERIFY PROGRAM FOR EMPLOYMENT VERIFICATION

The successful bidder agrees to utilize the U.S. Department of Homeland Security's E-Verify system to verify the employment eligibility of all new employees hired by the contractor during the term of this contract. Successful bidders must include in all subcontracts the requirement that subcontractors performing work or providing goods and services utilize the E-Verify system to verify the employment eligibility of all new employees hired by the subcontractor during the contract term. The successful bidder further agrees to maintain records of its participation and compliance and its subcontractor's participation and compliance with the provisions of the E-Verify program, and to make such records available to JAXPORT upon request. Failure to comply with this requirement will be considered a material breach of the contract.

19. DISADVANTAGED BUSINESS ENTERPRISE (DBE) POLICY

DBE POLICY AND OBLIGATION:

- a. It is the policy of JAXPORT that DBEs, as defined in 49 C.F.R. Part 26, as amended, shall have the opportunity to participate in the performance of contracts financed in whole or in part with FDOT funds under this contract. The DBE requirements of applicable federal and state laws and regulations apply to this contract. JAXPORT and its contractors agree to ensure that DBEs have the opportunity to participate in the performance of this contract. In this regard, all contractors shall take all necessary and reasonable steps in accordance with applicable federal and state laws and regulations to ensure that the DBEs have the opportunity to perform contracts. JAXPORT's contractors and subcontractors shall not discriminate on the basis of race, color, national origin or sex in the award and performance of contracts, entered pursuant to this contract.
- b. **DBE UTILIZATION** – The Department of Transportation (DOT) began its race neutral DBE program on January 1, 2000. Contract specific goals are not placed on State/Federal contracts; however, the DOT has an overall 24.3% goal it must achieve. JAXPORT has adopted the DOT's DBE Program goal. The DBE participation goal for this contract is **0%**; however, DBE participation is strongly encouraged. Further information about the DOT's DBE Program goal can be found at: www.dot.state.fl.us/equalopportunityoffice/.

JAXPORT will be monitoring potential or anticipated DBE utilization for contracts. When the low bidder executes the contract, information will be requested of the contractor's anticipated DBE participation for the project. While the utilization is not mandatory in order to be awarded the project, continuing utilization of DBE firms on contracts supports the success of Florida's Voluntary DBE Program, and supports contractors' Equal Employment Opportunity and DBE Affirmative Action Programs.

SUPPLEMENTAL INSTRUCTIONS TO BIDDERS

TMT WEST PROPERTY CLEARING AND GRUBBING

FDOT's search engine for the business directory can be found at:
<https://www3.dot.state.fl.us/EqualOpportunityOffice/biznet/mainmenu.asp>

- c. **CONTRACT ASSURANCE** – The Contractor, Subrecipient or Subcontractor shall not discriminate on the basis of race, color, national origin or sex in the performance of this contract. The Contractor shall carry out applicable requirements of 49 CFR Part 26 in the award and administration of Department-assisted contracts. Failure of the Contractor to carry out these requirements is a material breach of this contract, which may result in the termination of this contract or such other remedy as JAXPORT deems appropriate, which may include, but is not limited to, 18-009.

1. Withholding monthly progress payments
2. Assessing sanctions;
3. Liquidated damages; and/or
4. Disqualifying the Contractor from future bidding as non-responsible.

- d. **RECORDS AND REPORTS** – Contractors are required to provide the following information to JAXPORT's Procurement Department SEB Programs Coordinator for verification.

1. Anticipated DBE Participation Statement (Form No. DBE-1)

The "Anticipated DBE Participation Statement" shall be completed and submitted by the Contractor at the pre-construction conference. The Statement must only include companies certified as a DBE. The Statement can and should be updated when additions or deletions are made through the life of the contract. This will not become a mandatory part of the contract. It will assist JAXPORT and FDOT in tracking planned or estimated DBE participation.

The Contractor must submit the Statement to:

JAXPORT Procurement Department

SEB Programs Coordinator

2831 Talleyrand Avenue

Jacksonville, Florida 32206

Office Number: (904) 357-3003

Fax Number: (904) 357-3077

JAXPORT will review and approve the completed form and send the Statement to the District LAP Administrator or designee who will forward the information to the Department's Equal Opportunity Office at the following address:

SUPPLEMENTAL INSTRUCTIONS TO BIDDERS

TMT WEST PROPERTY CLEARING AND GRUBBING

Florida Department of Transportation
Equal Opportunity Office
605 Suwannee Street. MS-65
Tallahassee, Florida 32399-0450
Fax Number: (850) 414-4879

2. Instructions for Reporting Actual Payments

JAXPORT is required to report data on actual payments, minority status, and the type of work of all Subcontractors, Subconsultants, and major Suppliers. Each month the JAXPORT must report actual payments (including retainage) to all DBE Subcontractors, Subconsultants, and Suppliers. Payments to all non-DBE Subcontractors and Subconsultants can be reported either monthly or at the end of the project. Local Agency may submit this information to the District LAP Administrator or designee manually or electronically in an Excel spreadsheet.

Subsequently, Prime Contractors are required to report payments made to DBE Subcontractors manually or electronically to JAXPORT's SEB Programs Coordinator on the **"Contractor's Monthly Report" FORM 5.**

e. RESOURCES

Florida Department of Transportation

Equal Opportunity Office

<http://www.dot.state.fl.us/equalopportunityoffice/>

49 CFR Part 26

<https://www.civilrights.dot.gov/page/dbe-library>

Disadvantaged Business Enterprise Directory

<https://www3.dot.state.fl.us/EqualOpportunityOffice/biznet/mainmenu.asp>

20. PUBLIC RECORDS

In accordance with Section 119.0701, Florida Statutes, the Contractor shall:

- (a) Keep and maintain public records required by JAXPORT to perform the services; and

SUPPLEMENTAL INSTRUCTIONS TO BIDDERS

TMT WEST PROPERTY CLEARING AND GRUBBING

- (b) Upon request from JAXPORT's custodian of public records, provide JAXPORT with a copy of the requested records or allow records to be inspected or copied within a reasonable time at a cost that does not exceed the cost provided for in Chapter 119, Florida Statutes, or as otherwise provided by law; and
- (c) Ensure that public records that are exempt or confidential and exempt from public records disclosure requirements are not disclosed except as authorized by law for the duration of the Contract term and following completion of this Contract if Contractor does not transfer the records to JAXPORT; and
- (d) Upon completion of this Contract, transfer to JAXPORT at no cost all public records in possession of Contractor or keep and maintain public records required by JAXPORT to perform the service. If Contractor transfers all public records to JAXPORT upon completion of this Contract, Contractor shall destroy any duplicate public records that are exempt or confidential and exempt from public records disclosure requirements. If Contractor keeps and maintains public records upon completion of this Contract, Contractor shall meet all applicable requirements for retaining public records. All records stored electronically must be provided to JAXPORT upon request from JAXPORT's custodian of public records in a format that is compatible with JAXPORT's information technology systems.

The above requirements apply to a "Contractor" as defined in Section, 119.0701, Florida Statutes.

IF CONTRACTOR HAS QUESTIONS REGARDING THE APPLICATION OF CHAPTER 119, FLORIDA STATUTES, IT IS THE CONTRACTOR'S DUTY TO PROVIDE PUBLIC RECORDS RELATING TO THIS CONTRACT. CONTACT JAXPORT'S CUSTODIAN OF PUBLIC RECORDS AT (904) 357-3091 public.records@jaxport.com; JACKSONVILLE PORT AUTHORITY, PUBLIC RECORDS REQUEST, 2831 TALLEYRAND AVENUE, JACKSONVILLE, FLORIDA 32206.

21. SECURITY IMPLEMENTATION PROCEDURE

JAXPORT's rigid security standards include the Federal Transportation Worker Identification Credential (TWIC) program, which is administered by the Transportation Security Administration. The TWIC is required for unescorted access to all JAXPORT terminals. It is your responsibility as the Prime Contractor to ensure that all of your employees and sub-contract personnel working for your company have been properly screened and credentialed with the TWIC, and the JAXPORT Business Purpose Credential.

Transportation Worker Identification Credential (TWIC)

SUPPLEMENTAL INSTRUCTIONS TO BIDDERS

TMT WEST PROPERTY CLEARING AND GRUBBING

The TWIC is required for all Prime Contractor/Sub-Contractor employees working on the job site for this Contract. This credential is for all personnel requiring unescorted access to secure-restricted areas of Maritime Transportation Security Act (MTSA)-regulated facilities. TSA will issue a tamper-resistant "Smart Card" containing the person's biometric (fingerprint template) to allow for a positive link between the card and the individual.

The fee for obtaining each TWIC® is \$125.25, and the credential is valid for five years. The pre-enrollment process can be initiated online at <https://universalenroll.dhs.gov/> or at an IdentoGo TSA's Universal Enrollment Service Center.

TWIC: Universal Enrollment Centers

The Jacksonville Universal Enrollment Center is located at: 2121 Corporate Square Blvd. Building A, Suite 165, Jacksonville, FL 32216. The office hours are Monday-Friday: 09:00 AM –11:00AM / 12:00PM- 6:00 PM, For general information you can call the TWIC Call Center at 1-855-347-8371, Monday-Friday, 8 a.m. to 10 p.m. Eastern Time.

JAXPORT Business Purpose Credential

In addition to the TWIC, JAXPORT requires a JAXPORT Business Purpose Credential to be issued and registered at JAXPORT's Access Control Center located at the 9620 Dave Rawls Blvd. Jacksonville Fl. 32226 (Brick Building next to the Main Gate concourse). Hours of operation are Monday-Friday 7:30AM-4:30PM. The JAXPORT Business Purpose Credential is issued at no cost but expires at the end of the contract provisions.

The JAXPORT prime contractor is responsible for sponsoring all sub-contractors for the JAXPORT Business Purpose Credential.

Federal Training Requirement: (33CFR 105.215) Maritime Security Awareness Training

JAXPORT is a federally regulated facility under the Maritime Transportation Security Act of 2002 (MTSA) as codified under the US Code of Federal Regulation 33 CFR Chapter 1, Subchapter H Part 105.

33 CFR 105.215-Security training for all other facility personnel. All other facility personnel, including contractors, whether part-time, full-time, temporary, or permanent, must have knowledge of Maritime security measures and relevant aspects of the TWIC program, through training or equivalent job experience.

To meet the requirements of 33 CFR 105.215; the Prime Contractor/Sub-Contractor employees and all support personnel: Engineers, Suppliers, Truck Drivers, Laborers, Delivery persons etc. (NO EXCEPTIONS) are required to attend JAXPORT's Maritime Security Training given every Wednesday (10am, 2pm & 5pm) at JAXPORT's Access Control Building. Contact the JAXPORT Access Control Center to arrange for the training. JAXPORT will work with Contractors to conduct timely Maritime Security Training classes for larger groups.

SUPPLEMENTAL INSTRUCTIONS TO BIDDERS

TMT WEST PROPERTY CLEARING AND GRUBBING

All Prime Contractor/Sub-Contractor employees working on the job site for JAXPORT are required to attend JAXPORT's 33 CFR 105.215 (Security/Safety Training for All Other Facility Personnel) class at a cost of \$35.00 per person. Arraignments can be made by calling JAXPORT Access Control Phone# (904) 357-3344.

TWIC Escort Provisions

To ensure contractors can begin work after they receive a Notice to Proceed, JAXPORT will allow prime contractors to have dedicated employee TWIC Escort(s) to handle those contractor employees who have not yet received their TWIC. Escorted employees must have a TWIC receipt validated by Access Control to receive a temporary JAXPORT Business Purpose credential.

Contractor deliveries from -TWIC vendors may be escorted by JAXPORT approved Prime Contractor escorts. The prime contractor will be required to submit a request for TWIC Escort privileges to accesscontrol@jaxport.com. Once approved, the contractor's employee(s) will attend a JAXPORT provided MTSA TWIC Escort Class in addition to the standard MTSA 33 CFR 105.215 Security Class at a combined cost of \$55.00. **These authorized individual(s) must have no collateral duties that will separate the escort from the escorted visitor while serving as escort.** Note - Limitations to the number of TWIC Escort authorizations will be set by the JAXPORT Public Safety Department.

Truck drivers, vendors, labor may not conduct escorts.

A Contractor authorized by JAXPORT to conduct an escort of a non-TWIC holder in a restricted area must have:

- Successfully completed MTSA 33 CFR 105.215 Security/ Escort Class at \$55.00
- Have a valid TWIC on their person
- Have an approved JAXPORT TWIC ESCORT credential on their person
- Have a tamper-resistant laminated government issued photo identification card on their person.

TWIC Escorts must complete the JAXPORT TWIC Escort Form daily before getting to the access gate. The form will be kept on file at the JAXPORT Security Operations Center (SOC).

The Prime Contractor assumes full liability for the escorted person(s) while on JAXPORT property. The person under escort must have a continuous side by side escort in a secure-restricted area. Federally (USCG / TSA) imposed fines and or consequential damages resulting from a failed TWIC Escort by the Prime or Sub-contractor will be the responsibility of the JAXPORT Prime Contractor regardless of whether it is a direct employee.

Federal regulation definition: 33.CFR 101.105

SUPPLEMENTAL INSTRUCTIONS TO BIDDERS

TMT WEST PROPERTY CLEARING AND GRUBBING

Escorting means: ensuring that the escorted individual is continuously accompanied while within a secure area in a manner sufficient to observe whether the escorted individual is engaged in activities other than those for which escorted access was granted. This may be accomplished via having side-by-side companion or monitoring, depending upon where the escorted individual will be granted access. Individuals without TWIC may not enter restricted areas without having an individual who holds a TWIC as a side-by-side companion.

JAXPORT TWIC ESCORTS

JAXPORT may provide TWIC escorts at Tariff rate with advanced notice (Minimum 24 hours).

After review of the Contractors operation; JAXPORT will decide the number of escorts required to meet the federal regulation ratios of TWIC escort per non-TWIC worker. This will be based on operational requirements.

JAXPORT TWIC Escort Tariff Fees are published in JAXPORT's Tariff Schedule. Current rates are: **Mon.-Fri. 7:00 a.m. until 6:00 p.m.** Subject to two hour minimum \$125.00 first two hours; \$125.00 each additional two-hour block thereafter.

After 6:00 p.m. until 7:00 a.m. weekends, holidays Subject to two hours minimum \$250.00; \$125.00 each additional two-hour block thereafter.

Examples:

1. One TWIC Escort for an 8-hour day is \$501.00 (= 4 TWIC Credentials)
2. One TWIC Escort for 1 5-day work week is \$2505.00 (= 20 TWIC Credentials)

NOTE:

- All persons entering JAXPORT under TWIC Escort are required to have a tamper-resistant laminated government issued photo identification card on their person. The Identification Card must meet the USCG MTSA standards of 33 CFR 101.515. (State issued paper temporary drivers licenses are not acceptable identification).
- Any violations of the JAXPORT USCG approved Facility Security Plans will result in a Security Violation Hearing and be subject to temporary or permanent denial of access onto JAXPORT Terminals or ability to TWIC Escort.

Significant Designations on Terminals

- The terms "secure area" and "restricted area" do not mean the same thing. A **secure area** is defined as "the area over which an owner/operator has implemented security measures for access control." A **restricted area** is defined as "the infrastructure or locations identified in an area, vessel or facility security assessment or by the operator that require limited access and a higher degree of security protection."
- Entry through the main gates at Blount Island Marine Terminal (BIMT) constitutes entry into a secure area; tenant-controlled properties are designated as restricted areas per their individual FSPs.

SUPPLEMENTAL INSTRUCTIONS TO BIDDERS

TMT WEST PROPERTY CLEARING AND GRUBBING

- Entry into the main gates at Talleyrand Marine Terminal (TMT) and Mitsui/TraPac (MOL) Terminal constitutes entry into a restricted area.
- Entry into the cruise terminal provisions gate, crew gate or terminal doors constitutes entry into a restricted area.

Escorts

Truck drivers, vendors, labor may not conduct escorts. The only exception will be given to the ILA President, Vice President and Business Agent when escorting for purposes other than labor.

Truck Drivers: Truck drivers at the gate with no TWIC and/or no escort into a restricted area, will be turned around and will be assisted by security traffic control to safely park until such time as the escort arrives. Truck drivers are responsible for making contact with their approved escort; JAXPORT security is not responsible for arranging or providing escorts. Escort must assume written custody of the driver. For cargo trucks, escorts may be in a vehicle providing the escort is able to visually observe the escorted at all times. This policy DOES NOT apply to POVs.

Contractors: Contractors without a JAXPORT badge and TWIC to access the port will be under escort as defined in this policy.

Contract Security (performing security duties): Must have a JAXPORT credential and a TWIC badge and may not be escorted.

Hired Escorts: Hired escorts would be commercial companies providing escort services for tenants in restricted areas; they must be sponsored by a tenant and may be vetted and approved with additional training and an administrative fee.

Vendors: Vendors without a TWIC will be turned away unless they have a dedicated & approved TWIC escort.

Visitors: According to Florida State Law, visitors without JAXPORT credentials may only visit five times in a 90-day period; this policy will remain in effect. Visitors should be vetted at least 24-hours in advance and await escort at the gate where they are seeking access. **A person with a TWIC badge, but without a JAXPORT credential will be treated as a "5/90" visitor.**

Vessel Crewmembers: When a vessel visits a JAXPORT terminal, the vessel's crew commonly needs to work in the immediate vicinity of their vessel (handling lines, taking draft readings, etc.). Some vessel crew may not have a TWIC, or they may not be U.S. Merchant Mariners. Although the dock, pier, or platform the vessel is moored to, is defined as a restricted area. There is no requirement to escort any of the vessel crewmembers that do not have a TWIC while they work alongside their vessel. **The area of dock directly adjacent to the vessel and extending in shore 18 feet from the vessel shall be designated the Crewmember Confinement Area (CCA).**

SUPPLEMENTAL INSTRUCTIONS TO BIDDERS

TMT WEST PROPERTY CLEARING AND GRUBBING

Vessel crewmembers may be escorted by approved escorts provided they complete the *TWIC Escort form* and escort under no more than a 1 to 5 ratio (excluding labor, contractors, and vendors). Prior to and upon completion of the escort, they are to contact the JAXPORT SOC at 904.357.3360.

Vessels, in coordination with the calling facility, shall ensure all crewmembers do not access Restricted Areas without approved escort. Any crewmember found outside the Crew Confinement Area (CCA) without a TWIC or approved escort may be considered a security breach under the JAXPORT FSP.

Seamen Center workers, ship's agents, etc who may pickup crewmembers outside the CCA must have TWIC Escort forms on hand and deliver them to the nearest facility gate once completed.

New Hire Provision: If a new hire moves from a secured to a restricted access area, they require side-by-side escort by a TWIC holder at all times. If an individual is a newly hired vessel or facility employee who has applied for but not yet received a TWIC, the owner/operator may grant the individual accompanied access to secure areas of the vessel or facility. This accompanied access may be granted for a period of up to 30 consecutive calendar days from the date of TWIC enrollment, after notification through Homeport that the individual has passed the name-based check. Accompanied access may be extended for an additional 30 days by the local COTP if TSA has not yet issued the new hire's TWIC.

Company/tenant/operator is responsible for reporting and verifying new hires via Homeport.

This provision *may not* be used to grant temporary accompanied access to an individual being hired as a CSO, VSO, or FSO or any individual being hired to perform security as a primary duty.

Rail Access

Rail Access: It is the Coast Guard's position that, due to the unique aspects of railroad operations that can impact security at MTSA facilities, all railroad crew servicing secure areas of a MTSA facility should possess a TWIC. The following applies at:

Blount Island Marine Terminal: CSX will contact JAXPORT SOC via e-mail in advance of train arrival on BIMT to report crew TWIC status; if a crewmember does not possess a TWIC, JAXPORT contract security will provide escort. At no time will JAXPORT contract security personnel board trains or cross train tracks.

Talleyrand Marine Terminal: All Railroad personnel entering TMT must be in possession of a TWIC.

Any violation of the JAXPORT TWIC rail policy will be treated as a security breach under the JAXPORT FSP.

SUPPLEMENTAL INSTRUCTIONS TO BIDDERS

TMT WEST PROPERTY CLEARING AND GRUBBING

Additional Comments:

The following standards must be met for escorting in the restricted areas of JAXPORT:

1. Escorts must have in their possession a valid TWIC and a permanent JAXPORT credential.
2. Visitors must have a verified reason to enter the restricted area.
3. Side by side escort requirement must be continual and uninterrupted.
4. The person escorting must be able to immediately contact JAXPORT Security Operations Center at (904.357.3360), as indicated on TWIC Escort Form.
5. JAXPORT Security must be notified if the side by side escort has been compromised or the non TWIC holder engages in unlawful or suspicious activity.
6. Non TWIC holders will not be allowed to occupy a privately-owned vehicle (POV) without a JAXPORT authorized escort.
7. TWIC Escort Form indicates Facility and FSO responsible for the action of the escorted & employees.

TWIC Helpdesk: 1-866-347-8942

How to Submit Your Bid Response in E-Builder



After reviewing the bid package invitation, use the Response Form tab to submit your bid response.

To submit your proposal:

1. Access the bid package using the “E-Builder Invitation.”
2. Click the **Response Form** tab.
3. On the **Step 1: Bid Form** tab, enter your pricing on the bid form line items.

Ensure that you provide pricing at the level of detail required by the bid manager (if applicable). Some line items may be lump sum, and others may require quantities and unit prices.

- If there are areas that do not pertain to your trade, enter a zero (0) value in that line.
- The Summary box at the top of the page maintains a running total of your entries for reference.

4. Click  (Save). Ensure that your work is saved periodically.
5. *Optional:* To export the bid items to a spreadsheet that you can customize or that you can share with your team, click  (Download). After updating the spreadsheet, click  (Upload) to re-import it.
6. On the **STEP 2: Response Documents** tab, click **Attach Documents**, and upload any supporting document needed to support your bid.
7. On the **STEP 3: Additional Required Info** tab, complete any additional questions or qualification statements that have been established by the bid manager. If any addenda have been issued, you are required to acknowledge receipt of the addenda on this page before submitting your bid.
8. Review the entire Response Form and click **Submit**.
9. When prompted, enter your e-Builder portal password and click **Submit Bid**.

The date and time that you submitted your bid is stamped on your Response Form. You will also receive an email confirmation.

Recall your Bid Response *(only if necessary)*

If you failed to submit all documents or see an error on a page **after submitting** your bid, you can make changes to your bid before the due date/time without any interaction from the bid manager. The bid manager has no record of your bid response until you click Submit again.

To recall your bid response

1. On the **Response Form** tab, click **Recall Bid**.
2. Optionally provide a reason for your recall and then click **Yes, I am sure**.
Your previous submission information is displayed on the Response Form tab.
3. Click **Submit** to resubmit your bid prior to the bid due date/time.

Additional Notes

- *After the bid due date/time has passed, the Submit button will be disabled. It is critical that you complete the entire process prior to the cut-off time. The system will not permit you to submit your proposal or bid after the deadline regardless of where you are in the process. As stated, the Submit button is systematically disabled promptly at the deadline and JAXPORT is unable to see anything you have uploaded prior to the bid due date/time. No late submissions will be permitted or accepted. Please plan accordingly.*
- If the bid manager adds or changes a bid item, or publishes an addendum, your bid will be set back to a Draft status. You will receive an email notification and will be required to reconfirm your bid and resubmit.
- When you need to step away from entering the quote, click  (Save). It is recommended that you save every 15 minutes. This will ensure that your changes are saved.
- If there are areas that do not pertain to your trade, enter a zero (0) value in that line item.
- If you have your qualifications in Word® or another program, copy and paste them into the qualifications.
- It is required that you acknowledge all the addenda, even if they do not pertain to your trade.
- It is recommended that you submit your quote at least 60 minutes before the due time so that you can rectify any errors. To submit the proposal, you must complete all the fields and acknowledge the addenda items.
- **Failure to submit all information requested will result in a proposal or bid being considered “non-responsive,” and therefore will be rejected.**

BIDDERS MINIMUM REQUIREMENTS
TMT WEST PROPERTY CLEARING AND GRUBBING
TALLEYRAND MARINE TERMINAL
JAXPORT PROJECT NO.: T2020-01
JAXPORT CONTRACT NO.: C-1728RR

DATE: _____

Name of Bidder: _____

Address: _____

The following information is required in connection with your bid under Contract No.
C-1728RR.

1. Bidder is to furnish a complete set of your company's most recent audited financial statements. If no audited financial statements exist, provide firms most recent balance sheet, income statement, and statement of cash flows prepared internally, approved and attested to by your company president or chief executive officer. If the financial statements are more than 180 days old, the firm shall include evidence signed by an officer of the firm as to current financial condition in relation to the most recent reporting period.
2. Bidder is to furnish names and addresses of banks with which your firm maintains accounts, their telephone numbers and persons to contact.

3. Bidder is to list all of your current construction contracts.

Owner, Address, Phone #, Contact Name and Email	Work, Scope and Location	Contract Value	Prime Y/N	Percent Complete

-
4. Are you prepared to accomplish the work in accordance with the project time frame specified on page SC-2 as 120 calendar days? _____(Yes/No)
5. Bidder is to list names and addresses of principal trade creditors (principal is defined to mean banks, suppliers, vendors, etc.).
-
-
-

6. Bidder is to list a minimum of five (5) projects similar in nature to the scope of work of this project with a contract value no less than \$100,000.00 over the past ten (10) years, previously performed as the primary contractor, and date completed. The owners listed may be contacted for reference checks.

Owner, Address, Phone #, Contact Name and Email	Scope of Work	Date Started & Completed	Prime Y/N	Contract Value

7. Bidder is to list gross receipts from construction contracts during last five (5) years.

Year	Gross Receipts From Construction Contracts	Average Annual Volume: \$
		Est. Annual Capacity: \$
	\$	Largest Job in the last 5 Years:

	\$	
	\$	
	\$	
	\$	Description:

8. Bidder is to list officials and key employees who will be engaged on work.

Name	Address	Position

9. In compliance with the General Conditions, Section II: Bidders must provide the names and resumes of the management team (Project Manager and Project Superintendent) to be assigned to this work at all times during the project with full authority to act for you as required by the General Conditions.

Project Manager:_____

Project Superintendent:_____

10. Bidders is to list major equipment to be employed on contract.

Equipment Type, Capacity and Manufacturer	Age	Condition	Location

-
11. Bidder is to provide the number of E-Builder licenses and duration needed for completion of the contract.

of licenses _____ Duration of licenses _____

12. Have you determined that each proposed subcontractor is technically and financially able to perform the work to be subcontracted and prepared with equipment and personnel to complete the work within the time allowed by the specifications? _____

13. Is your firm prepared and equipped to complete the contract within the time prescribed herein? _____

14. By execution below your firm acknowledges that it has reviewed the agreement and shall execute the JAXPORT agreement form without exception or qualification.

15. Has your firm been debarred, suspended or otherwise prohibited from submitting a bid in the past 5 years? _____ If yes, provide complete details: _____

16. Has your firm been terminated for cause on any project in the past 5 years? _____
If Yes, all details: _____

Failure to furnish aforementioned information with the bid package may cause the bid to be non-responsive. Failure to assign the aforementioned management team to the project is a material breach of the contract that may result in termination of the contract in accordance with the General Conditions.

BIDDER (Company Name): _____

By (Signature): _____

Typed Name: _____

Title: _____

Date: _____

CONFLICT OF INTEREST CERTIFICATE

EXHIBIT B

JAXPORT Contract No.: C-1728RR

Bidder must execute either Section I or Sections II and III, hereunder, as required by Chapter 112 of the Florida Statutes. Failure to execute either Section I or Section II and Section III may result in the rejection of this bid/proposal.

SECTION I

I hereby certify that no public officer or employee of JAXPORT has a material financial interest or any business entity of which the officer, director or employee of the officer's, director's or employee's spouse or child is an officer, partner, director, or proprietor or in which such officer, director or employee or the official's, director's or employee's spouse or child, or any combination of them, has a material interest in this contract.

"Material Interest" means direct or indirect ownership of more than 10 percent of the total assets or capital stock of any business entity.

Signature

Company Name

Name of Official (type or print)

Business Address

City and State

Zip Code

CONFLICT OF INTEREST CERTIFICATE

EXHIBIT B

JAXPORT Contract No.: C-1728RR

SECTION II

I hereby certify that the following named public official(s) and/or JAXPORT employee(s) having material financial interest(s) (in excess of 10%) in this company have each filed Section III (Public Official Disclosure) with JAXPORT, Office of the Executive Director, 2831 Talleyrand Avenue, Jacksonville, Florida 32206-0005 prior to the time of bid opening.

Name	Title or Position	Date of PUBLIC OFFICIAL DISCLOSURE Filing

Signature

Company Name

Name of Official (type or print)

Business Address

City and State

Zip Code

CONFLICT OF INTEREST CERTIFICATE

EXHIBIT B

JAXPORT Contract No.: C-1728RR

SECTION III (Public Official Disclosure)

JAXPORT requires that a public official who has a financial interest in a bid or contract make a disclosure at the time that the bid or contract is submitted or at the time that the public official acquires a financial interest in the bid or contract. Please provide disclosure, if applicable, with bid.

Public Official Signature:_____

Public Official Name:_____

Public Position Held:_____

Position or Relationship with Bidder:_____

Date:_____

BID FORM
TMT WEST PROPERTY CLEARING AND GRUBBING
TALLEYRAND MARINE TERMINAL
JAXPORT PROJECT NO.: T2020-01
JAXPORT CONTRACT NO.: C-1728RR

BIDDER'S NAME: _____

The undersigned hereby proposes to furnish all materials, equipment, labor, and supervision for the above identified project, in accordance with the specifications and drawings for Contract No. **C-1728RR**, at the following price:

Scope of Work: Furnish all labor, materials, equipment and supervision necessary to clear, grub, grade, and seed JAXPORT's TMT West Property in accordance with the Conditions of the Contract, Specifications, and Drawings.

BID PROPOSAL FORM		
A. BASE BID		
Item Number	Description	Total Item Amount
1	Mobilization / Demobilization	\$
2	General Requirements/Erosion Control/Miscellaneous/MOT/Permits	\$
3	Clear and Grub (tree areas)	\$
4	Demolition and removal of fence	\$
5	Grade site (level ground to fill in depressions)	\$
6	Seed disturbed areas with Bahia grass	\$
A. TOTAL SUM OF ALL BASE BID LUMP SUM WORK (ITEMS 1 - 6)		\$

(Submission of more than one bid form for the same work by an individual, firm, partnership or corporation under the same or different names and/or any alterations, exceptions or comments contained within the bid form shall be grounds for rejection of the bid)

Basis of Award: The Authority reserves the right to award this contract to the bidder whose prices is the lowest based on Total Base Bid Amount (Line A, Items 1 - 6), subject to availability of appropriated funds.

BID FORM
TMT WEST PROPERTY CLEARING AND GRUBBING
TALLEYRAND MARINE TERMINAL
JAXPORT PROJECT NO.: T2020-01
JAXPORT CONTRACT NO.: C-1728RR

JAXPORT reserves the right to award this contract to the lowest, responsive, responsible bidder, whose bid is fully conforming to the requirements of the bid documents. Nevertheless, JAXPORT reserves the right to waive informalities or minor irregularities in any bid, to reject any or all bids, and to accept the bid which, in its judgment, will be in the best interest of JAXPORT. JAXPORT will be the sole judge of which proposal will be in its best interest and its decision will be final.

JAXPORT reserves the right to award this contract to the bidder offering the lowest price consistent with meeting all specifications, terms, conditions, delivery requirements set forth on this bid. No award will be made until all necessary inquiries have been made into the responsibility of the lowest conforming bidder and JAXPORT is satisfied that the lowest bidder met all the requirements, is qualified and has the necessary organization, capital and resources required to perform the work under the terms and conditions of the contract. JAXPORT reserves the right to accept or reject any or all proposals, in whole or in part.

The required bid guaranty is attached hereto (see "Supplemental Instructions to Bidders") of the contract documents.

Acknowledgment of the following addenda is hereby made (see "Supplemental Instructions to Bidders"):

Addendum No. 1, Dated: _____ Initials: _____

Addendum No. 2, Dated: _____ Initials: _____

Addendum No. 3, Dated: _____ Initials: _____

Addendum No. 4, Dated: _____ Initials: _____

See also "Bid Contents and Format" section of the "Supplemental Instructions to Bidders".

Name of Contractor

AUTHENTICATION (see "Supplemental Instructions to Bidders")

Firm

Business Address

City

State

Zip Code

Mailing Address, if different from above

BID FORM
TMT WEST PROPERTY CLEARING AND GRUBBING
TALLEYRAND MARINE TERMINAL
JAXPORT PROJECT NO.: T2020-01
JAXPORT CONTRACT NO.: C-1728RR

Authorized Signature

Date Executed

Typed Name

Title

E-Mail Address

Telephone Number

Facsimile Number

Company Federal Tax I.D. No.

Company's Business License No.

BID BOND FORM
TMT WEST PROPERTY CLEARING AND GRUBBING
TALLEYRAND MARINE TERMINAL
JAXPORT PROJECT NO.: T2020-01
JAXPORT CONTRACT NO.: C-1728RR

KNOW ALL MEN BY THESE PRESENTS, that we, the undersigned,
_____ as
Principal and _____ as
Surety, are hereby held and firmly bound unto JAXPORT, in the sum of
_____ dollars (\$_____) as liquidated damages for
payment of which, well and truly to be made, we hereby jointly and severally bind
ourselves, our heirs, executors, administrators, successors and assigns.

The Conditions of the above obligation are such that whereas the Principal
has submitted to JAXPORT, a certain Proposal attached hereto and hereby made
part hereof, to enter into a Contract Agreement in writing, for construction of
_____.

NOW THEREFORE,

- (a) If said Proposal shall be rejected or withdrawn as provided in the
Instructions to Bidders attached hereto or, in the alternative,
- (b) If said Proposal shall be accepted and the Principal shall sign and
deliver a formal contract document in the form of the Contract
Agreement attached hereto (properly completed in accordance with
said Proposal) and shall furnish the specified Bonds required by
Section V of the Contract Documents in the amount equal to one
hundred percent (100%) of the base bid within ten (10) consecutive
days after the receipt of said contract,

thence this obligation shall be void, otherwise, it shall remain in force and effect; it
being expressly understood and agreed that the liability of the Surety for any and
all claims hereunder in no event shall exceed the amount of this obligation as
herein stated.

The Surety, for value received, hereby stipulates and agrees that the
obligations of said Surety and its bond shall be in no way impaired or affected by
an extension of the time within which such Proposal may be accepted, and said
Surety does hereby waive notice of any extension.

BID BOND FORM
TMT WEST PROPERTY CLEARING AND GRUBBING
TALLEYRAND MARINE TERMINAL
JAXPORT PROJECT NO.: T2020-01
JAXPORT CONTRACT NO.: C-1728RR

The sum herein stated shall be due and payable to JAXPORT, and the "Surety" herein agrees to pay said sum immediately upon demand of said JAXPORT in good and lawful money of United States of America; as liquidated damages for failure thereof of said "Principal".

IN WITNESS WHEREOF, the said _____,
by means of physical presence or online notarization and as "Principal" herein, has
caused these presents to be signed in its name by its
_____ and attested by its
_____ under its corporate seal, and the said
_____ as "Surety" herein, has caused these presents to be signed in its
name by its _____ and attested by its
_____ under its corporate seal, this _____
Day of _____ A.D., 20____.

_____ (SEAL)

AS PRINCIPAL

ATTEST:

Its _____

**Signed, Sealed and Delivered
In the presence of:**

Its _____

By _____

AS SURETY

**SWORN STATEMENT PURSUANT TO SECTION 287.133(3)(A),
FLORIDA STATUTES, ON PUBLIC ENTITY CRIMES**

6. Based on information and belief, the statement which I have marked below is true in relation to the entity submitting this sworn statement. **(Indicate which statement applies.)**

_____ Neither the entity submitting this sworn statement, nor any of its officers, directors, executives, partners, shareholders, employees, members, or agents who are active in the management of the entity, nor any affiliate of the entity has been charged with and convicted of a public entity crime subsequent of July 1, 1989.

_____ The entity submitting this sworn statement, or one or more of its officers, directors, executives, partners, shareholders, employees, members, or agents who are active in the management of the entity, or an affiliate of the entity has been charged with and convicted of a public entity crime subsequent to July 1, 1989.

_____ The entity submitting this sworn statement, or one or more of its officers, directors, executives, partners, shareholders, employees, members, or agents who are active in the management of the entity, or an affiliate of the entity has been charged with and convicted of a public entity crime subsequent to July 1, 1989. However, there has been a subsequent proceeding before a Hearing Officer of the State of Florida, Division of Administrative Hearings and the Final Order entered by the Hearing Officer determined that it was not in the public interest to place the entity submitting this sworn statement on the convicted vendor list. **(Attach a copy of the final order)**

I UNDERSTAND THAT THE SUBMISSION OF THIS FORM TO THE CONTRACTING OFFICER FOR THE PUBLIC ENTITY IDENTIFIED IN PARAGRAPH 1 (ONE) ABOVE IS FOR THAT PUBLIC ENTITY ONLY AND, THAT THIS FORM IS VALID THROUGH DECEMBER 31 OF THE CALENDAR YEAR IN WHICH IT IS FILED. I ALSO UNDERSTAND THAT I AM REQUIRED TO INFORM THE PUBLIC ENTITY PRIOR TO ENTERING INTO A CONTRACT IN EXCESS OF THE THRESHOLD AMOUNT PROVIDED IN SECTION 287.017, FLORIDA STATUTES FOR CATEGORY TWO OF ANY CHANGE IN THE INFORMATION CONTAINED IN THIS FORM.

(signature)

(date)

STATE OF _____

COUNTY OF _____

PERSONALLY APPEARED BEFORE ME, the undersigned authority, by means of physical presence or online notarization _____ who, after
(name of individual signing)
first being sworn by me, affixed his/her signature in the space provided above on this ____ day of _____, 20____.

NOTARY PUBLIC

My commission expires:

CONTRACTOR CERTIFICATION REGARDING SCRUTINIZED COMPANIES LISTS

Respondent Contractor Name: _____

Contractor FEIN: _____

Contractor's Authorized Representative Name and Title:

Address: _____

City: _____ State: _____ Zip: _____

Phone Number: _____

Email Address: _____

Section 287.135 of the Florida Statutes prohibits agencies from contracting with a company on the Scrutinized Companies with Activities in Sudan List or on the Scrutinized Companies with Activities in the Iran Petroleum Energy Sector List, lists created pursuant to section 215.473, Florida Statutes, for goods or services over \$1,000,000.

As the person authorized to sign on behalf of Respondent, I hereby certify that this company, listed above by "Respondent Contractor Name," complies fully with the law and is not listed on either the Scrutinized Companies with Activities in Sudan List or the Scrutinized Companies with Activities in the Iran Petroleum Energy Sector List. I understand that pursuant to section 287.135, Florida Statutes, the submission of a false certification may subject the company to civil penalties, attorney's fees, and/or costs.

So Certified:

Authorized Representative's Signature _____

Date Signed: _____

ACKNOWLEDGEMENT AND ACCEPTANCE OF E-VERIFY COMPLIANCE

E-VERIFY PROGRAM FOR EMPLOYMENT VERIFICATION

In accordance with the Governor of Florida, Executive Order Number 11-02 (Verification of Employment Status), whereas, Federal law requires employers to employ only individuals eligible to work in the United States; and whereas, the Department of Homeland Security's E-Verify system allows employers to quickly verify in an efficient and cost effective manner;

The Contractor agrees to utilize the U.S. Department of Homeland Security's E-Verify system to verify the employment eligibility of all new employees hired by the Contractor during the term of the contract. Contractors must include in all subcontracts the requirement that all subcontractors performing work or providing goods and services utilize the E-Verify system to verify the employment eligibility of all new employees hired by the subcontractor during the contract term. The Contractor further agrees to maintain records of its participation and compliance and its subcontractor's participation and compliance with the provisions of the E-Verify program, and to make such records available to JAXPORT upon request. Failure to comply with this requirement will be considered a material breach of the contract.

By signing below, I acknowledge that I have reviewed, accept and will comply with the regulations pertaining to the E-Verify program.

Company Name

Name of Official (Please Print)

Signature of Principal

Title:

Date



CONTRACT RELATED DOCUMENTS

FOR

**TMT WEST PROPERTY
CLEARING AND GRUBBING**

Project No.: T2020-01

Contract No.: C-1728RR

TALLEYRAND MARINE TERMINAL

CONTRACT RELATED DOCUMENTS

INDEX

ITEM	PAGE NO(S).
GENERAL CONDITIONS	GC-1 TO GC-41
SPECIAL CONDITIONS	SC-1 TO SC-9
REQUIRED LIMITS OF INSURANCE	RLI-1 TO RLI-2
CERTIFICATE OF INSURANCE COMPLIANCE	COIC-1 TO COIC-3
APPLICATION FOR PAYMENT	AFP-1 & AFP-2
CONTRACTOR'S REQUEST FOR INFORMATION	RFI
AGREEMENT BETWEEN OWNER AND CONTRACTOR	AGR-1 TO AGR-4
CERTIFICATE OF CONTRACT COMPLETION	FCC
CERTIFICATE OF SUBSTANTIAL COMPLETION	SUBCOM
CONSENT OF SURETY COMPANY TO FINAL PAYMENT	CONSUR
OWNER'S MINIMUM PROJECT WORK RULES	PWR-1 TO PWR-2
OWNER'S SAFETY GUIDELINES	PSG-1 TO PSG-3
PERFORMANCE BOND	PB-1 TO PB-4
STATUTORY PAYMENT BOND	SPB-1 TO SPB-3

GENERAL CONDITIONS

INDEX

ITEM	PAGE NO.
	GC-
SECTION I.: Preliminary Matters	2
1. Definitions.....	2
2. Contract Documents.....	3
3. Subcontracting or Assigning of Contract.....	4
4. Separate Contracts.....	5
5. Non-discrimination Provisions.....	5
6. Wage and Employment Laws	6
7. Royalties and Patents.....	6
8. Right to Audit.....	6
SECTION II.: The Work	7
1. Contractor's Responsibility.	7
2. Execution of the Work	10
3. Substantial Completion.....	16
4. Tests and Inspections.....	17
5. Time.....	17
6. Warranties and Guarantees.....	18
SECTION III.: Changes and Disputes	19
1. Changed Conditions.	19
2. Changes in the Work.....	19
3. Claims.....	22
4. Completion of Work by Owner	23
5. Default and Termination	23
6. Delays and Extensions of Time.....	25
7. Disputes.....	26
8. Recovery Rights, Subsequent to Final Payment.....	26
SECTION IV.: Administrative.....	28
1. "As-built" Drawings and Equipment Manuals	28
2. Conferences	28
3. Payments	29
4. Progress Schedule.....	31
SECTION V.: Insurance and Bond	32
1. Insurance and Indemnification.	32
2. Surety Bonds.....	40

GENERAL CONDITIONS

SECTION I.: PRELIMINARY MATTERS

1. Definitions

- a. Owner: The Owner is JAXPORT or its designee authorized in writing. The words "Owner", "JAXPORT", "JPA" and "Authority" shall mean the same and are used interchangeably.

Owner Representative/Project Manager: The Owner will designate an individual or firm to be Project Manager for all work to be accomplished under the contract. All instructions and correspondence to the Contractor will be issued by the Project Manager and all requests, invoicing, and correspondence from the Contractor will be directed to the Project Manager. The Project Manager will interpret the terms and conditions of the contract and be the judge of the performance of the Contractor on behalf of the Owner.

All correspondence relating to the contract shall be addressed to:

Brandon Braziel, Project Manager
JACKSONVILLE PORT AUTHORITY
ENGINEERING SERVICES
POST OFFICE BOX 3005
JACKSONVILLE, FL 32206-0005

- b. Inspector: The Project Manager may appoint such Inspectors as he desires. They shall be authorized to inspect all work done, and materials furnished. They shall be authorized to call to the attention of Contractor personnel any failure of the Work or materials to conform to the specifications and contract. They shall have the authority to reject nonconforming materials and workmanship, and construction methods or procedures which produce substandard results and to take appropriate action to avoid any dangerous or unsafe conditions. The presence of the Inspector shall in no way relieve the responsibility of the Contractor to comply with and perform all of the obligations specified in the contract documents. The Inspectors shall not be authorized to approve, direct, or establish any methods or procedures used by the Contractor in constructing the project. The Inspector is not authorized to approve any deviation from the contract documents nor any substitutions of materials or equipment.
- c. Approval: Where utilized in this contract, "approval" shall constitute a review by the Owner only to satisfy itself as to the general conformance of the subject as to the intent of the contract. Approval by the Owner does not indicate any responsibility of the Owner towards the design, materials, substitutions, dimensions, fit, function, strength, finish or any other quantity, capacity, or quality of the subject at hand. Approval by the Owner shall not relieve the Contractor from its responsibility for full compliance with the contract requirements, at his sole expense.

SECTION I.: PRELIMINARY MATTERS (...Continued)

- d. Work: Where used in these contract documents, the word "Work" shall include all actions, materials, tools, equipment and all appliances, machinery, appurtenances and engineering (when specified), and labor necessary to perform and complete the contract, and such additional items not specifically indicated or described which can be reasonably inferred as belonging to the scope and intent of the contract. The terms "Work" and "Project" shall mean the same and may be used interchangeably.
- e. Consultant: Where utilized by the Owner, the consulting firm or firms engaged by the Owner to provide professional services in conjunction with the planning, design, and construction of the Project will interpret the technical specifications and drawings, and will render judgments and decisions on matters of a technical nature as pertains to design and construction of the Project. The terms "Architect," "Architect/Engineer," "A/E," and "Engineer" shall all be construed to refer to the Consultant(s).
- f. Contractor: The individual, firm, company or corporation contracting with JAXPORT for performance of Work and/or furnishing of materials for construction of the Project is defined in the contract documents.
- g. Certificate of Substantial Completion: A written document representing a mutually agreed upon status of the progress of the Work as described in the contract documents, or a specified part thereof, between the Owner, the Contractor, and the Consultant whereby the Work is sufficiently complete and can be utilized for its intended purpose/ occupancy by the Owner without unreasonable inconvenience. The Owner reserves the right to make the final decision as to the status of the Work in reference to this definition.

2. Contract Documents

- a. General: The contract documents shall consist of the bidding documents, contract forms, conditions of the General Conditions, specifications, drawings, all addenda issued prior to the execution of the Agreement, the approved Project construction schedule(s), all amendments, change orders, and Engineer's response to Contractor's "Request for Information (RFI)" of the contract documents relating to construction issued by the Owner's representative. These form the contract and what is required by any one shall be binding as if required by all. The intention of the contract documents is to include all labor, materials, equipment and other items necessary for the proper execution and completion of the Work so as to result in a fully operational and functional product. Any work, labor, equipment and materials that may reasonably be inferred from the specifications or drawings as being required to produce the intended result shall be supplied whether or not it is specifically called for in the contract documents. The contract Agreement shall be signed in duplicate by the Owner and the Contractor, unless otherwise stated.
- b. Governing Law: The terms and conditions of this contract will be governed by the laws of the State of Florida, and venue for any action shall be in Jacksonville, Florida.

SECTION I.: PRELIMINARY MATTERS (...Continued)

- c. Conflicts and Discrepancies: The Contractor shall take no advantage of any error or omission which he might discover in the plans or specifications but shall, within 5 working days, notify the Owner of such discovery, who will then make such corrections and interpretations as it deems necessary for reflecting the actual spirit and intent of the plans and specifications. Failure to make notice within 5 days to Owner by the Contractor will result in work performed at Contractor's own risk and Owner will have no liability for any claim resulting therefore.

The Owner, after receipt of written notice by the Contractor in resolving conflicts, errors, and discrepancies between the various contract documents generally, will give precedence in the following order:

- Approved Change Orders
- Addenda issued prior to receipt of bids
- The executed Agreement Form
- Owner's response to Contractor's Request for Information (Form RFI)
- Supplemental Instructions to Bidders
- Special Conditions of the specifications
- General Conditions of the specifications
- Technical specifications
- Drawings
- Other documents as listed on the Agreement between Owner and Contractor, Form FA
- Bid

Figure dimensions on drawings shall govern over scale dimensions, and detailed drawings shall govern over general drawings.

3. Subcontracting or Assigning of Contract

- a. The Contractor shall not subcontract more than 25 percent of the total value of jobsite Work, exclusive of the cost of all installed materials and equipment, without the prior written approval of the Owner. Qualifications of subcontractors may be required in the same manner as provided for the Contractor elsewhere in this contract (see "Instructions to Bidders").
- b. The Contractor agrees that it shall not subcontract, assign, delegate, or otherwise dispose of the contract, the duties to be performed under the contract, or the monies to become due under the contract without the Owner's prior written consent.
- c. Contracts between the Contractor and subcontractors or suppliers shall be in accordance with the terms of this agreement as applicable.
- d. Subcontracted work volume may reflect the DBE Participation goals described in the "Instructions to Bidders".

SECTION I.: PRELIMINARY MATTERS (...Continued)

4. Separate Contracts

The Owner reserves the right to let other contractors perform work without conflict on the same or adjacent property. The Contractor shall cooperate and coordinate with any such other contractor(s).

5. Non-discrimination Provisions

The Contractor, upon execution of the Project agreement, certifies that it meets and agrees to the following provisions:

- a. The Contractor agrees that it will not discriminate against any employee or applicant for employment because of race, color, religion, sex, national origin, marital status or disability nor will it discriminate in hiring nor fail to make reasonable accommodation for qualified handicapped employees.
- b. The Contractor agrees to comply with all applicable federal, state and local laws, including the Civil Rights Act 1964, as amended. The Equal Employment Opportunity Clause in Section 202, Paragraphs 1 through 7 of Executive Order 11246, as amended, relative to Equal Employment and the implementing rules and regulations of the Office of Federal Contract Compliance Programs are incorporated herein by specific reference. The Affirmative Action Clause in Section 503 of the Rehabilitation Act of 1973, as amended, relative to Equal Opportunity for the Disabled is incorporated herein by specific reference. The Affirmative Action Clause in 38 U.S.C. Section 2-12 of the Vietnam Veterans' Readjustment Assistance Act of 1974, relative to Equal Employment Opportunity for the special disabled veteran and veterans of the Vietnam era, is incorporated herein by specific reference.
- c. An entity or affiliate who has been placed on the State of Florida's discriminatory vendor list may not submit a bid on a contract to provide any goods or services to a public entity, may not submit a bid on a contract with a public entity for the construction or repair of a public building or public work, may not submit bids on leases of real property to a public entity, may not be awarded or perform work as a contractor, supplier, subcontractor, or consultant under a contract with any public entity, and may not transact business with any public entity.

To view a current list, visit:
http://dms.myflorida.com/business_operations/state_purchasing/vendor_information/convicted_suspended_discriminatory_complaints_vendor_lists
- d. The Contractor agrees that if any of the obligations of this contract are to be performed by a subcontractor, the provisions of this Section I.5 shall be incorporated into and become a part of the subcontract.

SECTION I.: PRELIMINARY MATTERS (...Continued)

6. Wage and Employment Laws

- a. The Contractor shall observe and comply with Federal, State, and local laws relating to wages, rates of pay, and employment requirements, including applicable E.E.O. and Affirmative Action requirements.
- b. ARTICLE 1, SECTION 6, OF THE CONSTITUTION OF THE STATE OF FLORIDA RECOGNIZES THAT THE RIGHTS OF PERSONS TO WORK SHALL NOT BE DENIED ON ACCOUNT OF THE MEMBERSHIP OR NON-MEMBERSHIP IN ANY LABOR UNION OR LABOR ORGANIZATION.

7. Royalties and Patents

The Contractor shall pay all royalties and license fees. The Contractor shall defend all suits or claims for infringement of any patent rights and shall save the Owner harmless from loss on account thereof.

8. Right to Audit

The Contractor agrees to provide JAXPORT or any of their authorized representative's access to any books, documents, papers and records of the Contractor which are directly pertinent to this contract for the purposes of making audits, examinations, excerpts and transcriptions. JAXPORT will also be afforded access to all of the Contractor's records, including but not limited to payroll records, training books, correspondence, instructions, drawings, receipts, vouchers, memoranda and similar data relating to this Contract, and the Contractor will preserve all such records for (3) three years, or for such longer periods as may be required by law, after final payment.

The Contractor agrees to permit any of the foregoing parties to reproduce by any means whatsoever or to copy excerpts and transcriptions as reasonably needed.

The Contractor shall pay all royalties and license fees. The Contractor shall defend all suits or claims for infringement of any patent rights and shall save the Owner harmless from loss on account thereof.

GENERAL CONDITIONS

SECTION II: THE WORK

1. Contractor's Responsibility.

- a. Until substantial completion or final acceptance of the Work (whichever comes first) by the Owner, the Work shall be under the complete care, custody, and control of the Contractor. The Contractor shall assume all risks of loss during its period of custody.
- b. The Contractor shall supervise and direct the Work using its best skill, judgment, and attention. The Contractor shall be solely responsible for all construction means, methods, techniques, sequences and procedures, including implementation of the Contractor's Quality Control Program, the prudent exercise of all reasonable safety precautions, and for coordinating all portions of the Work under the contract to affect a timely completion, and resolving any delay or damages between itself and any other Contractor without involvement of the Owner.
- c. Unless otherwise specifically noted, the Contractor shall provide and pay for all labor, materials, equipment, tools, construction equipment and machinery, water, heat, utilities, transportation, and other facilities and services necessary for the proper execution and completion of the Work.
- d. The Superintendent shall maintain one complete set of the contract documents including approved shop drawings on the jobsite at all times that Work is underway.
- e. The Contractor warrants to the Owner that all materials and equipment incorporated in the Work will be new unless otherwise specified, and that all Work will be of good quality, free from faults and defects, and in conformance with the contract documents. All Work not so conforming to these standards may be considered defective. In the event Work is rejected by the Project Manager, the Contractor shall correct, remove, and/or reconstruct such Work to conform to contract requirements at his sole expense including any testing or engineering costs necessitated thereby.
- f. The Contractor shall pay all sales, consumer use, and other similar taxes required by laws and secure all permits, fees, and licenses necessary for the execution of the Work.
- g. The Contractor shall promptly give all notices and comply with all laws, ordinances, permits, rules and regulations, order, and any public authority bearing on the performance of the Work, and shall notify the Owner if the drawings and specifications are at variance therewith, failure to do so shall result in Contractor's responsibility for any losses or damages associated with the work.
- h. The Contractor shall be responsible for the acts and omissions of all its employees, all subcontractors, suppliers, agents and employees and all other persons performing any of the Work under a contract with, or under the supervision of the Contractor.

SECTION II.: THE WORK (...Continued)

- i. Contractor is required to record daily, the progress of the project and submit; daily progress reports to the OWNER including information on the subcontractor's work, and the percentage of completion.
- j. Contractor is required to and hereby agrees that it will exert every reasonable and diligent effort to assure that all labor employed by the Contractor and its sub-contractors for Work on the Project shall work in harmony with and be compatible with all other labor being used by building and construction contractors now or hereafter on the site of work covered by this contract.
- k. Contractor further agrees that this requirement will be included in all subcontracts of the subcontractor as well as in the Contractor's own contract provided, however, that this provision shall not be interpreted or enforced so as to deny or abridge on account of membership or non-membership in any labor union or labor organization, the right of any person to work as guaranteed by Article I, Section 6 of the Florida Constitution.

l. Submittal Procedures.

Contractor shall submit each shop drawing Submittal for review electronically in E-Builder.

Preliminary Shop Drawing Data: Within 20 days after the Award of the Contract the Contractor shall submit to the Project Manager a complete listing of manufacturers for all items for which shop drawings are to be submitted.

Shop Drawing Submittal Schedule: Within 30 days after the Notice to Proceed, the Contractor shall submit to the Project Manager a complete schedule of shop drawing submittals fixing the respective dates for submission, the beginning of manufacture, testing, and installation of materials, supplies and equipment, noting those submittals critical to the progress schedule.

Submittal Log: Contractor shall provide an accurate updated log of submittals maintained by the Contractor and subject to review by JAXPORT at each scheduled progress meeting.

When reviewed by JAXPORT each of the shop drawings will be identified as having received such review, being so labeled and dated. Shop drawings labeled "REJECTED" will be returned to the Contractor for correction and re-submittal with the required correction indicated on the shop drawing or listed on a "Shop Drawing Review sheet".

If submitted drawings or schedules show a departure or variation from the Contract Requirements which are in the interest of JAXPORT and to be so minor as not to involve a change in Contract Price or time for performance, JAXPORT may return the reviewed drawings without noting an exception.

SECTION II.: THE WORK (...Continued)

Re-submittals will be handled in the same manner as first submittals. On re-submittals, the Contractor shall direct specific attention on the transmittal and on re-submitted shop drawings to revisions other than the corrections requested by the Project Manager on previous submissions. The Contractor shall make any corrections required by the Project Manager.

The Project Manager and JAXPORT'S Engineer of Record will review a Submittal/re-submittal a maximum of two (2) times after which the cost of review will be borne by the Contractor at JAXPORT'S Project Manager and Engineer of Record's standard hourly rate. No partial submittals will be reviewed. Submittals not complete will be returned to the Contractor, and will be considered "Rejected" until properly resubmitted.

If catalog sheets or prints of manufacturers' standard drawings are submitted as Shop Drawings, any additional information or changes on such drawings shall be typewritten or lettered in ink.

The minimum size for shop drawings shall be 11" X 17". Each shop drawing shall be clear, thoroughly detailed and shall have listed on it all Contract Documents references, drawing number(s), specification section number(s) and the shop drawing numbers of related work. Shop drawings must be complete in every detail, including location of the Work. Materials, gauges, methods of fastening and spacing of fastenings, connections with other work, cutting, fitting, drilling and any and all other necessary information per standard trade practices or as required for any specific purpose shall be shown.

Where professional calculations and/or certification of performance criteria of materials, systems, and or equipment are required, the Project Manager is entitled to rely upon the accuracy and completeness of such calculations and certifications submitted by the Contractor. Calculations, when required, shall be submitted in a neat, clear and easy format to follow.

Contractor shall keep one set of Shop Drawings marked with Project Manager's and/or Engineer of Record's approval at the job site at all times.

m. Shop Drawings and Samples.

- (1) The Contractor shall furnish all samples and shop drawings as required for approval by the Owner. Details, number of copies required, and format will be mutually agreed upon at the Preconstruction Conference.
- (2) Approval of shop drawings, samples, materials, substitutions, or equipment deviating in any dimension, fit, strength, finish, capacity, or other quality shall not relieve the Contractor from full compliance with the contract requirements, at its sole expense, unless such exceptions, deviations, dimensions, substitutions, etc. are specifically identified and marked for attention on the shop drawing submittals and signed by the Contractor at time of submission. Approval of such specifically marked shop drawings shall permit the

SECTION II.: THE WORK (...Continued)

altered or substituted Work provided that any change in the contract price occasioned thereby is accomplished per Section III, "General Conditions". The Contractor shall bear full responsibility for coordinating proposed deviations, substitutions, dimensional changes and the like with all other affected trades, and for the full cost of any other subsequent modifications or changes to the Work necessitated thereby.

- (3) The Contractor and if applicable, the Subcontractor(s) shall thoroughly check, coordinate, stamp, sign and approve all shop drawings prior to submittal to the Owner for review. If it appears to the Project Manager that such review, coordination, and approval has not been done or is not adequate, the shop drawings will be returned to the Contractor without action. The Contractor shall bear the sole responsibility for performance of Work or ordering requiring shop drawing approval, in advance of such approval.
 - (4) THE CONTRACTOR SHALL BEAR THE SOLE RESPONSIBILITY FOR ANY DELAYS TO THE WORK OCCASIONED BY OR RESULTING FROM ITSELF OR ITS AGENTS, SUBCONTRACTORS, SUPPLIERS, OR EMPLOYEES' DELAY OR FAILURE TO FURNISH COMPLETE, CORRECT, COORDINATED SHOP DRAWINGS IN A TIMELY MANNER. DELAYS INCURRED DUE TO REJECTION OF INCOMPLETE AND/OR NON-CONFORMING SHOP DRAWINGS SHALL BE SOLELY THE RESPONSIBILITY OF THE CONTRACTOR, AND NO ADDITIONAL CONTRACT COST OR TIME SHALL BE ALLOWED ON ACCOUNT OF SUCH DELAYS.
- n. The Owner will furnish such information as is available at the time of contract award as to control points, benchmarks, recent surveys, or soundings concerning the worksite, and adjacent facilities, utilities, or structures. The Contractor, not the Owner, shall be responsible for any and all verifications required, extensions of survey control for the Work, ancillary surveying, location of centerlines, baselines, additional benchmarks, and any other measurements necessary for construction or design purposes, as appropriate.

Any markers or stakes set by the Owner or its representatives for control, inspection, or reference purposes during construction shall be preserved and left intact and undisturbed by the Contractor, unless in the way of construction. Prior to removal or relocation of any such marker by the Contractor, when necessary, the Contractor shall so inform the Owner's representative at the jobsite. Any such markers negligently destroyed or disturbed by the Contractor shall be restored at his expense.

2. Execution of the Work.

- a. General. The Contractor shall preserve and protect from damage all property along the line of work, or which is in the vicinity of, or is in any way affected

SECTION II.: THE WORK (...Continued)

by the Work, the removal or destruction of which is not called for by the plans. This applies, but is not necessarily limited to public and private property, public and private utilities, trees, shrubs, signs, monuments, fences, guardrails, pipe and underground structures, wharves, railroads, bridges, roadways (except natural wear and tear resulting from legitimate use thereof by the Contractor etc.), and whenever such property is damaged due to the activities of the Contractor, it shall be immediately restored to a condition similar or equal to that existing before such damage or injury was done by the Contractor, and at his own expense, or he shall make good such damage or injury in a manner acceptable to the Owner. In case of failure on the part of the Contractor to restore such property or to make good such damage or injury, the Owner may upon 48 hours' notice proceed to repair, rebuild or otherwise restore such property as may be deemed necessary, and the cost thereof will be deducted from any monies due or which may become due the Contractor under the contract.

- b. **Superintendence.** The Contractor shall provide a qualified Superintendent on the Work throughout its progress, and shall specifically require that the Superintendent be present on the site at all times when any Work is being performed by itself or any of its subcontractors. Qualified Superintendent shall have a minimum of 10 years of construction experience, five of which are on similar projects in that capacity. All communications given to the Superintendent shall be as binding as if given to the Contractor. Once assigned, the Contractor's Superintendent shall not be replaced without prior written notice to the Owner. The Owner reserves the right to reject the assignment or reassignment of the Contractor's Superintendent. The Superintendent shall have full authority to execute the orders or directions of the Project Manager and to obtain or supply promptly any materials, tools, equipment, labor, and incidentals which may be required. The Contractor must provide on-site supervision at all times when work is being done. If, in the event that it is absolutely necessary for the Superintendent to be absent from the site, the Contractor shall notify the Project Manager, in writing, the assignment of the person on-site who will act in its place and be responsible for the project. This person must be an employee of the Contractor. Such superintendence shall be furnished regardless of the amount of Work sublet.
- c. **Design Engineering.** Where design engineering is the responsibility of the Contractor, the Contractor must assure that the engineer who certifies the design is appropriately authorized to do so according to the regulations and laws of the local community and the State of Florida.
- d. The Contractor shall have a responsible person available reasonably near the worksite and "on-call" on a 24-hour basis, 7 days a week; in order that it may be contacted in emergencies and in cases where immediate action must be taken to maintain traffic or to handle any other problem that might arise. The designated individual shall have full authority to take actions necessary to resolve such situations as previously described. For compliance with this requirement the furnishing of a local telephone number (non-toll) where such person can be directly reached will suffice.

SECTION II.: THE WORK (...Continued)

- e. Except in the interest of safety or protection of persons, or the Work, or property at the site or adjacent thereto, and except as may otherwise be indicated in the "Special Conditions", all Work at the site shall be performed during regular working hours, and Contractor shall not permit overtime Work or the performance of Work on Saturday, Sunday, or any legal holiday without Owner's consent given after prior written notice to Owner's Project Manager. In general, all Work shall be performed during daylight hours. For special operations, night Work may be done if so authorized in writing. No night Work shall be performed unless adequate artificial lighting has been provided and has been approved by the Inspector.
- f. The Contractor shall not begin new items of Work to the prejudice of Work already started. The Owner may require the Contractor to finish a section or area on which Work is in progress before Work is started on an unrelated or additional section or area, unless the Contractor can clearly demonstrate to the Project Manager on a sound, rational, and convincing basis that its intended action is in the best interest of the Project.
- g. The Contractor shall at all times conduct the Work in such a manner and in such sequence as to insure the least practicable interference with traffic. The Contractor's vehicles and other equipment shall be operated in such a manner that they will not be a hazard or hindrance to the public. Materials stored on the worksite shall be placed so as to cause as little obstruction as possible.
- h. The Contractor shall arrange his work and dispose of his materials so as not to interfere with the operations of other contractors engaged upon adjacent work, and to join his work to that of others in a proper manner in accordance with the spirit of the plans and specifications, and to perform his work in the proper sequence in relation to that of other contractors, all as may be directed by the Owner. Each contractor will be held responsible directly to the Owner or any other contractor for any damage done by him, his agents, or his subcontractors to the work performed by another contractor. The Owner shall not be liable for damages caused between contractors.
- i. The Contractor shall so conduct his operations and maintain the Work in such condition that adequate drainage will be in effect at all times. Existing functioning storm sewers, gutters, ditches, and other run-off facilities shall not be unnecessarily obstructed.
- j. Heavy equipment shall not be operated close enough to new or previously existing structures to cause damage, disturbance or displacement.
- k. The Contractor shall provide qualified and acceptable personnel to organize, schedule, manage, layout, and construct the Work as required by the contract documents and shall assure that all Project executives, superintendents, and foremen employed by it on this Project are competent, knowledgeable in the Work, conscientious, attentive to the Project, and reliable. All workers must have sufficient skills and experience to properly perform the work assigned them. Welder qualification records will be furnished by the Contractor at no cost to the Owner. All workers engaged on specialty work or detailed (highly skilled) work, or in any recognized trade shall have had sufficient experience

SECTION II.: THE WORK (...Continued)

in such work to perform it properly and satisfactorily and to operate the equipment involved, and shall make due and proper effort to execute the Work in the manner prescribed in the specifications, or the Owner may take appropriate action as prescribed below.

- I. The Contractor shall at all times maintain good discipline and order at the site. Whenever the Project Manager has determined that any person employed by the Contractor is incompetent, unfaithful, malevolent, intemperate, disorderly or insubordinate, such person shall, upon notice to the Contractor's Superintendent, be promptly removed from the Work and shall not again be employed on it except with the written consent of the Project Manager. Should the Contractor upon due notice fail to remove such person or persons, the Owner may withhold all monies which are or may become due to the Contractor, or may suspend the Work until such orders to remove said person or persons have been accomplished as set forth in Article 8(i). The Contractor shall protect, defend, indemnify and hold the Owner, its agents, officials, and employees harmless from any and all claims, actions or suits arising from such removal, discharge, or suspension of unsuitable employees of the Contractor.

The Contractor shall at all times keep the premises free from accumulation of waste materials and rubbish caused by the Work, and at the completion of the Work shall remove all rubbish, waste, salvage and surplus materials which resulted from the Work. The Contractor shall also remove all tools, construction equipment and machinery and shall leave the Project "broom clean", unless otherwise specified. All surplus and salvage material shall become the property of the Contractor unless otherwise specified in the contract documents.

- m. The Owner shall have the authority to suspend the Work wholly, or in part, for such period or periods as may be deemed necessary due to unsuitable weather or other conditions which are considered unfavorable for the prosecution of the Work; to accommodate actions, or for such time as is necessary due to the failure on the part of the Contractor to carry out orders given, or to comply with any or all provisions of the contract. Such suspension shall be ordered in writing by the Project Manager giving the Contractor, in detail, the reasons for the suspension and under what circumstances or conditions the Work may be permitted to resume.

Whenever the Work is suspended by the Owner for reasons other than the fault of the Contractor, an extension of time for completion of the Work due to such suspension may be made as allowed for in other sections of this contract.

Time extension shall be the Contractor's sole remedy unless otherwise agreed upon in writing prior to the commencement of work.

- n. The Contractor shall not suspend operations or remove equipment or materials necessary for the completion of the Work without the prior permission of the Owner.
- o. Cooperation with Port Operations.

SECTION II.: THE WORK (...Continued)

- (1) The Contractor understands that the Work will be performed on, or in the near vicinity of an operating marine terminal. The Contractor acknowledges that ship schedules and terminal operations take precedence over the Contractor's activities. Contractor shall provide upon request, manpower and equipment loading schedule for the project.
- (2) The Owner will, insofar as possible, schedule berthing of ships, and general terminal operations, so as not to interfere with the Work of the Contractor. The Owner will review the schedule presented by the Contractor at the Preconstruction Conference and advise the Contractor of any known conflicts that may exist with terminal operations. The Contractor shall adjust its schedule to avoid those conflicts and ensure that its activities will not interfere or cause interference with terminal operations, at no cost to the Owner.
- (3) Considering that ship schedules are not precise due to weather and delays at other ports, the Contractor will be notified a minimum of 24 hours prior to the expected arrival of a ship that will be berthed in, or affect the area of the Contractor's Work. The Contractor may be required to curtail its activities in the area affected to the satisfaction of the Project Manager until the construction site is available again at no cost to the Owner.
- (4) The Contractor's Superintendent, however, during the course of the Work, shall contact the Terminal Director designee by telephone or personal contact, twice each day (early morning and late afternoon) concerning ship traffic schedules and cargo handling activities so as to minimize Contractor's "downtime" and improve his scheduling efforts.
- (5) When the Work is stopped by the Authority for its convenience, or vessels are berthed in locations so as to impede the Contractor's Work, the total number of calendar days of delay shall be added to the time allowed for the completion of the Project which shall be the sole remedy available to the Contractor.
- (6) When it is necessary that a change or interruption be made in terminal operations in order to carry out a construction operation, the Contractor shall submit a request with full details including a pre-approved schedule at least 72 hours prior to the time the change or interruption is required. The Owner shall make all reasonable efforts to comply with the request of the Contractor. The Contractor shall not proceed with such Work until it has received written notice from the Owner to so proceed.

p. Failure of Contractor to Maintain Satisfactory Progress.

- (1) Time is of the essence in this contract, and as delay in the prosecution of the Work will adversely impact the Owner's

SECTION II.: THE WORK (...Continued)

business, it is important that the Work be prosecuted to completion. Moreover, the cost to the Owner for the administration of the contract, including engineering, inspection, and supervision, will be increased as the construction period is lengthened.

- (2) The Contractor may be declared delinquent because of unsatisfactory progress under this contract when the contract time allowed has not been entirely consumed, but the Contractor's progress at any check period does not meet at least one of the following two tests:
 - (a) The percentage of dollar value of completed Work with respect to the total amount of the contract is within 15 percentage points of the percentage of contract time elapsed.
 - (b) The percentage of dollar value of completed Work is within 15 percentage points of the dollar value which should have been performed according to the Contractor's own progress schedule previously approved by the Owner.
- (3) The Contractor will be declared delinquent because of unsatisfactory progress under this contract should either of the following circumstances occur:
 - (a) The contract time allowed has been consumed and the Work has not been completed.
 - (b) The contract time allowed has not been entirely consumed, but the Contractor's progress at any check period does not meet either of the two tests described under Sub-article (2) above.
- (4) A Contractor determined delinquent will be disqualified from further bidding by the Manager of Procurement and also will not be approved as a subcontractor so long as the delinquency status exists. Also, any individual, firm, partnership or corporation affiliated with a delinquent Contractor to the extent that it is dependent upon the delinquent Contractor for either personnel, equipment, or finances shall likewise be disqualified. The Owner additionally reserves all rights and options pertaining to available legal remedies for such delinquency. A Contractor disqualified under the requirements of this Article will be removed from a delinquent status upon receipt of satisfactory evidence by the Owner's Project Manager and approval of Procurement that its progress is no longer delinquent, provided the contract time has not lapsed.
- (5) The principal progress verification will occur monthly and will generally coincide with receipt by the Owner's Project Manager of the Contractor's monthly Application for Payment and Work

SECTION II.: THE WORK (...Continued)

Progress Schedule.

- (6) Preliminary notices of delinquency will be sent to the Contractor by facsimile mail immediately thereafter, and confirmed by certified mail. The Contractor, once given such a preliminary notice of delinquency, will not be finally declared delinquent until a period of 10 calendar days after the preliminary notice has elapsed. During this 10-day period, the affected Contractor may request an extension of time or present other considerations that would affect its delinquency to which it feels it is entitled. Final notification of delinquency will be made by certified mail after the expiration of this 10-day period provided no extensions of time or other considerations are deemed proper by the Owner, and provided the delinquency status has not been corrected. Contractor shall provide an acceptable recovery schedule to Owner for approval.

Owner's failure to terminate for delinquency shall not serve as a waiver by the Owner.

- (7) The Owner may grant extensions of time during the prosecution of the Work, as allowed under the contract provisions regardless of the Contractor's delinquency status. The contract will be considered complete when all Work has been completed and accepted by the Owner, and final payment has been issued to the Contractor.

3. Substantial Completion

The Substantial Completion, as defined in the "Definitions" of Section I.1. g, will be initiated in writing by the Contractor and/or the Owner for the purpose of making available the stated Work, or a specified part thereof, for its intended use. The Owner and the Contractor will conduct an inspection of the stated Work for compliance with the contract documents. The Owner will have prepared a written Punch List of all items and/or the deficiencies for the Work covered by the Certificate of Substantial Completion, the Punch List shall also include an estimated cost to complete each item on the list. The Owner and Contractor shall collectively review the Punch List and estimated costs within 30 calendar days (may be extended to 45 calendar days for projects with an estimated cost of \$10 million or more) of reaching substantial completion and use all reasonable effort to mutually agree on the Punch List and associated estimated costs. If there is a good faith dispute as to the Punch List and estimated costs, Owner reserves the right to retain any amounts required to complete the Punch List at its discretion, in compliance with Florida Statutes. The Punch List shall become a part of the Certificate of Substantial Completion and must be completed prior to final acceptance of the Work. If the Owner agrees that the Work is ready for occupancy, a Certificate of Substantial Completion will be prepared by the Owner on the form included in the contract documents. The Statement shall be completed in its entirety and shall be signed by the Engineer, Contractor, Tenant

SECTION II.: THE WORK (...Continued)

and Owner, where applicable. The Owner and Contractor agree to work cooperatively in the event the Punch List must be supplemented based on the disclosure of defective or incomplete work.

4. Tests and Inspections

- a. Except as specifically stated in writing by the Owner, the Contractor shall establish and conduct its own quality testing program for materials and other Work performed thereon under this contract. Testing may include but not be limited to soils, aggregates, compaction, masonry, concrete, asphalt, painting, metals, pressure tests, welding, coatings, insulation, water quality, electrical circuitry, machinery, equipment or other applicable items. The Contractor shall, prior to the Preconstruction Conference, furnish to the Owner a listing or schedule of testing it proposes to conduct for informational purposes. Results of such tests as performed by the Contractor shall be furnished to the Owner within 48 hours of such testing, for information. No separate payment will be made by the Owner for any testing accomplished by the Contractor but the cost thereof will be considered as included in the overall contract price for the related items of Work.

- b. The Owner may employ, at its expense, an independent testing laboratory for the purpose of performing such tests as may be deemed necessary by the Owner.

If any Work or materials are found to be deficient as a result of such tests, the Contractor shall promptly correct same, or replace, in accordance with the specifications, and it may be required to revise and upgrade both construction and quality control procedures. If the Owner deems it necessary that additional testing shall be made of such correction or replacement, the Contractor shall pay the costs thereof.

- c. The Owner reserves the right to inspect any and all parts of the Work underway for conformance with the contract requirements. The making of tests by the Contractor, regardless of their indication, shall not relieve the Contractor of sole responsibility for Work that is defective or not in accordance with the requirements of the contract.

Should the cost of remediation of deficient work be commercially wasteful, the Owner at its sole option may retain the nonconforming work for no cost to the Owner for that work.

5. Time

- a. All time limits stated in the contract documents shall be consecutive calendar days unless otherwise stated.
- b. The contract completion time shall be as shown in the "Special Conditions". Timely completion is an essential element of this contract. Prevailing

SECTION II.: THE WORK (...Continued)

conditions of weather and environment at the worksite and the Owner's continuing port operations in the vicinity have been taken into account in establishing the contract time allowed for the Work.

- c. The Notice to Proceed will not be given until after receipt of evidence of insurance (in the manner specified) and contract bonds, and following the Preconstruction Conference. If the Preconstruction Conference is waived by the Owner, the Notice to Proceed will be issued immediately upon receipt of the required bonds and certificates by the Owner.

6. Warranties and Guarantees.

- a. The Contractor shall correct any Work that fails to conform to the requirements of the contract documents where such failure to conform appears during the progress of the Work, and shall remedy any defects due to faulty materials, equipment or workmanship which appears within the warranty period. The Warranty Period is as specified in the "Special Conditions", unless the Technical Specifications require a longer warranty period for all or portions of the Work. The provisions of this condition apply to work done by subcontractors, as well as to work done by direct employees of the Contractor. The Contractor shall insure that its subcontractors/suppliers are bound by this requirement.
- b. The Contractor shall furnish all written warranties/guarantees for any materials or equipment, which are required under this contract, or separately warranted by the manufacturers. Final payment shall be withheld from the Contractor until all warranty documents have been furnished to the Owner. All warranties shall be issued consistent with the requirements of these contract documents.

GENERAL CONDITIONS

SECTION III: CHANGES AND DISPUTES

1. Changed Conditions.

The Contractor shall promptly and before such conditions are disturbed, notify the Owner in writing of: a) subsurface or latent physical conditions at the site differing materially from those indicated in the contract documents, b) previously unknown physical conditions at the site of an unusual nature, differing materially from those ordinarily encountered and generally recognized as inherent in Work of the character provided for in this contract, or c) underground utilities or other obstructions not shown on the plans or reasonably expected to exist in the way of the Work at such location(s).

Notification shall be within 5 calendar days of discovery by the contractor. The Owner shall promptly investigate the conditions, and if it finds that such conditions do so materially differ and cause an increase or decrease in the Contractor's cost of, or the time required for performance of this contract, an equitable adjustment may be made, and the contract modified in writing accordingly by Change Order. Any claim by the Contractor for adjustment under this clause shall not be allowed unless timely notification has been made by the Contractor, or unless the Owner has granted a further period of time for determination of the extent of delay, magnitude of changed conditions, or determination of corrective action required.

2. Changes in the Work.

a. Change Orders - General. JAXPORT does not anticipate the issuance of Change Orders to the contract. The Contractor should not anticipate Change Orders; nor view any Change Orders that should occur as the opportunity for windfall profit. The Owner may authorize changes in the work consisting of additions, deletions or modifications to scope or schedule and the contract price or time (or both) being adjusted accordingly. All such changes in the Work shall be authorized by a written Change Order which shall document the change and specify any contract modifications such as price or schedule. No changes to the Work are authorized until the Contractor and the Owner have executed a formal Change Order. Verbal instructions do not constitute a Change Order.

(1) Either the Owner or the Contractor may initiate a Change Order request. In either event, the Contractor shall promptly prepare and submit to the Owner a detailed justification for the Change Order request (when initiated by the Contractor) and a detailed quotation for the changed work, both time and money. The detailed quotation shall be complete and definitive as to the true costs of the changed work. The Owner will also require a complete breakdown of all costs that will be experienced by Contractor and all sub-tier contractors. Single line statements are not acceptable. The breakdown of costs may include, but are not limited to:

- Labor Hours (broken down by craft)
- Materials (broken down by units)
- Equipment (broken down by units)
- Transportation (specify)

SECTION III.: CHANGES AND DISPUTES (...Continued)

- Supervision (specify)
- Taxes (specify)
- Permits (specify)
- Insurance and Bonding (specify)
- Mobilization (show detail of cost)
- Demobilization (show detail of cost)
- Any other information requested by the Owner
- Mark-up for Profit and Overhead (see Section III 2.a.2.)

The breakdown of time shall include a thorough justification for any extension of the contract completion date which may include a time impact analysis, if requested by the Owner. Only those items of Work that directly affect the "critical path" of the Project will be considered for time extension.

Additional equipment costs on change orders: For any machinery or special equipment (other than Small tools), including fuel and lubricant, the Contractor will receive 80% of the "Rental Rate Equipment Watch or an amount less than" for the actual time that such equipment is in operation on the work, and 40% of the "Rental Rate Equipment Watch or an amount less than" for the time the equipment is directed to standby and remain on the project site, to be calculated as indicated below. The equipment rates will be based on the latest edition (as of the date the work to be performed begins) of the "Rental Rate Equipment Watch for Construction Equipment" or the "Rental Rate Equipment Watch for Older Construction Equipment or an amount less than," whichever is applicable, as published by Equipment Watch, Penton Media, Inc. (version current at the time of bid), using all instructions and adjustments contained therein and as modified below. On all projects, the Engineer will adjust the rates using regional adjustments and Rate Adjustment Tables according to the instructions in the Equipment Watch.

Allowable Equipment Rates will be established as set out below:

(I) Allowable Hourly Equipment Rate = Monthly Rate/176 x Adjustment Factors x 80% or an amount less than.

(II) Allowable Hourly Operating Cost = Hourly Operating Cost x 80% or an amount less than.

(III) Allowable Rate per Hour = Allowable Hourly Equipment Rate x 80% + Allowable Hourly Operating Cost or an amount less than.

(IV) Standby Rate = Allowable Hourly Equipment Rate x 40% or an amount less than.

The Monthly Rate is The Basic Machine Rate plus Any Attachments or an amount less than.

Standby rates will apply when equipment is not in operation and is directed by the Engineer to standby at the project site when needed again to complete work and the cost of moving the equipment will exceed the accumulated standby cost. Standby rates will not apply on any day the equipment operates for eight or more hours. Standby payment will be limited to only that number of hours which, when added to the operating time for that

SECTION III.: CHANGES AND DISPUTES (...Continued)

day equals eight hours. Standby payment will not be made on days that are not normally considered work days on the project.

JAXPORT will allow for the cost of transporting the equipment to and from the location at which it will be used. If the equipment requires assembly or disassembly for transport, JAXPORT will pay for the time to perform this work at the rate for standby equipment or an amount less than.

Equipment may include vehicles utilized only by Labor, as defined above.

- (2) The percentage mark-up for those items listed in Section III, Paragraph 2.a.1. shall be limited to 15 percent. All subcontract costs will be limited to 5 percent mark-up per tier, with a maximum of 10% regardless of the number of tiers.
- (3) All submissions of costs shall be in a form that is acceptable for verification by the Owner. Vendor quotations or Purchase Orders shall support material costs. Labor and supervision costs shall be supported by typical certified payroll documents. Equipment costs must be within the norm of published equipment rental rates for the Jacksonville area.
- (4) The pricing of Change Orders shall be determined in one of three ways:
 - (a) For changes in Work for which unit prices were already established in the contract, the established unit prices shall also apply to work performed under the Change Order. Established contract unit prices are all inclusive of costs, overhead and profit and shall not incur any additional mark-up.

Force Account: Upon written directive of the Owner, the Contractor shall perform the work utilizing the "time and materials" method of pricing, under which all costs are auditable and payment to the Contractor will be limited to those actual expenses, plus the mark-ups allowed in Section III. 2.a. (2). The Change Order will be limited to an estimated cost not-to-exceed amount for fiscal control. Should this amount be reached due to unforeseen conditions, an additional Change Order will be sought.

- (b) By agreement of both parties of a lump sum amount for the change to the contract. Determination of the lump sum amount will require submission of a breakdown of costs as detailed in Section III.2.a.(1) and mark-ups applied from Section III. 2.a.(2), and any other information reasonably requested by Owner.
 - b. Change Order Form. All Change Orders shall be executed on the form approved by JAXPORT. Execution of a Change Order resolves all issues of time and compensation. No other method of reservation of rights shall be recognized.
 - c. The Contractor shall keep and present in such form as the Owner may direct, a correct and current account of all direct costs of the Work performed. All documentation shall be maintained according to generally accepted accounting practices (GAAP), in such form and detail as to be audited for accuracy and content. JAXPORT'S Project Manager shall periodically check and certify the costs. Payments shall be made to the Contractor based upon the certified costs of the Contractor, with mark-ups, as set forth in Section III.2.a.(2).

SECTION III.: CHANGES AND DISPUTES (...Continued)

- d. **Bond Liability.** Any changes made in the specifications for the work by Change Order (whether such changes increase or decrease the amount thereof) or any change in the manner or time of payments made to the Contractor, or any change in the contract completion date occasioned by changed Work shall not, in any way, annul, release or affect the liability on the bond provided by the Contractor. The Contractor is solely responsible for notification of Surety of any Surety changes.

Notwithstanding the foregoing, it is understood and agreed that the Owner may, at any time, issue written instructions to the Contractor requiring changes within the scope of the work or schedule that are consistent with the general intent of the contract documents, at no extra cost to the Owner.

3. Claims.

- a. **Claims for Extra Work.** If the Contractor considers that any written instructions, acts, or omissions of the Owner or any of the Owner's agents, employees, consultants, contractors, subcontractors or suppliers have caused or will cause the Contractor to incur extra costs or time not included in the contract documents, the Contractor shall give written notice to Owner of such claim within 5 calendar days after the initial date of such acts, omissions, instructions or occurrence, and shall not proceed with the Work until receipt of the Owner's written directive to do so. Upon receipt of such a directive, the Contractor shall proceed in accordance therewith even though agreement may not have been reached as to whether said instructions require work that is within or outside of the scope of the contract documents or, if outside, the amount of the equitable price or time adjustment to which the Contractor is entitled for the performance thereof. No claim for such extra costs or time shall be allowable in the absence of the written directive of the Owner and the timely written notice by the Contractor. In the absence of either or both, the Contractor's claim for extra costs or time on account thereof shall be deemed to have been waived.
- b. **Claims for Damages.** Should the Contractor suffer injury or damage to any other party because of any act or omission of the other party or of any of its employees, agents, or others for whose acts it is legally liable, claim shall be made in writing to the Owner within 5 calendar days after the first observance of such injury or damage.
 - (1) Should the "no damages for delay" clause not be enforced by the court, the Contractor waives any claim for extended home office overhead that may result from any delay on the project.
 - (2) The Contractor specifically waives any right to seek attorney's fees and construction claim preparation costs from the Owner.
 - (3) The Contractor shall not present nor recover on any claim from the Owner based on any formula(s), hypothetical or statistical methodologies used in damage computation. The Contractor may only recover if it can provide documented pay records specifically indicating any alleged damage, loss, or cost.

SECTION III.: CHANGES AND DISPUTES (...Continued)

4. Completion of Work by Owner

Upon declaration of default, the Owner shall have full power and authority to appropriate and/or use any or all materials and equipment on the site which are suitable and acceptable, and may enter into an agreement with others for the completion of the Work under the contract, or may use other methods which in the opinion of the Project Manager are required for the completion of the Work in an acceptable manner. All costs and charges incurred by the Owner because of the Contractor's default, including the costs of completing the Work under the contract, shall be charged against the Contractor and its Surety. In case the expense so incurred by the Owner is less than the sum which would have been payable under the contract if it had been completed by the defaulting Contractor, the defaulting Contractor shall be entitled to receive the difference.

Owner reserves their right to supplement, with additional workers and equipment, the Contractor's forces if Contractor is not reasonably projected to complete the project in a safe and timely manner. Owner shall give the Contractor 10 day's written notice of its intent to utilize supplemental forces. The Contractor shall have the primary responsibility to coordinate all work on the project and shall fully cooperate with all other forces.

In case the expense incurred by the Owner pursuant to this Section exceeds the sum which would otherwise have been payable under the contract, then the Contractor and its Surety shall be liable and shall pay the Owner the amount of the excess.

If, after the 10-day default notification period, and prior to any action by the Owner to otherwise complete the Work under the contract, the Contractor should convincingly establish its intent and ability to prosecute the Work in accordance with the Owner's requirements, the Owner may elect to permit the Contractor to resume the Work in which case any costs to the Owner incurred by the delay or from any reason attributable to the delay will be reimbursed by the Contractor or Surety.

5. Default and Termination

- a. If the Contractor fails to begin the Work under the contract promptly upon receipt of the Notice to Proceed, or fails to perform the Work with experienced and effective supervision, sufficient workers, sufficient equipment, or sufficient materials to assure the prompt completion of the contract (i.e., the Contractor is declared delinquent), or performs the Work unsuitably, or neglects or refuses to remove materials or to perform anew such Work as may be rejected as unacceptable and unsuitable, or discontinues the prosecution of the Work, or fails to resume Work which has been discontinued, or becomes insolvent or is declared bankrupt, or files for reorganization under the bankruptcy code, or commits any act of bankruptcy or insolvency, either voluntarily or involuntarily, or allows any final judgment to stand against them unsatisfied for a period of 10 calendar days, or makes an assignment for the benefit of creditors, or fails to comply with contract requirements regarding minimum wage payments, E.E.O. or DBE requirements, or for any other cause whatsoever fails to carry on the Work in an acceptable manner, or if the Surety executing the bond for any reasonable cause becomes unsatisfactory in the opinion of the Owner, the Owner will give notice in writing to the Contractor and its Surety of such delay, neglect, delinquency or default.

SECTION III.: CHANGES AND DISPUTES (...Continued)

- b. If the Contractor, within a period of 10 calendar days after written notice of default from the Owner delivered to the Contractor's representative on the jobsite, or by facsimile transmission and confirmed by certified mail, does not proceed to correct the conditions of which complaint is made, the Owner shall, upon written notification from its Project Manager of such delay, neglect, or default and the Contractor's failure to correct such conditions, have full power and authority without breaching the contract to take the prosecution of the Work out of the hands of the Contractor and to declare the contract in default and make demands upon the Surety consistent with the rights set forth in the Performance Bond attached herein.

The Owner may, after written notice to the Contractor, terminate the contract or a portion thereof for just cause such as default or for other reasons which are determined to be in the interest of the Owner. Such reasons for termination may include but are not necessarily limited to national defense or national emergency which creates a serious shortage of materials, orders from duly constituted authorities relating to energy conservation, and restraining order or injunctions obtained by third-party citizen action resulting from national or local environmental protection laws or where the issuance of such order or injunction is primarily caused by acts or omissions of persons or agencies other than the Contractor and unacceptable interference with Operations.

- c. When a contract or any portion thereof is terminated before completion of all items of Work in the contract, payment will be made for the actual number of units or items of Work completed at the contract unit price, or as mutually agreed for items of Work partially completed or not started. No claim for loss of anticipated profits shall be allowed and are specifically waived by Contractor.
- d. Reimbursement for mobilization expenses (when not otherwise included in the contract) including moving equipment to the job will be considered where the volume of Work completed is too small to compensate the Contractor for these expenses under the contract unit prices; the intent being that an equitable settlement will be made with the Contractor.
- e. Acceptable materials procured by the Contractor for the Work that have been inspected, tested, and approved by the Owner, and that are not incorporated in the Work may be purchased from the Contractor at actual cost as shown by receipted bills and actual cost records at such points of delivery as may be designated by the Project Manager.
- f. Termination of a contract or a portion thereof under the provisions of this sub-article shall not relieve the Contractor of its responsibilities for the completed portion, nor shall it relieve its Surety of its obligation for and concerning any claims arising out of the Work performed.
- g. JAXPORT shall have the absolute right to terminate in whole or part the Contract, with or without cause, at any time after Award upon written notification of such termination.

In the event of termination for convenience, JAXPORT will pay the Company for all disbursements and expenses that the Company has incurred, or those for which it becomes obligated prior to receiving JAXPORT's notice of termination. JAXPORT will

SECTION III.: CHANGES AND DISPUTES (...Continued)

also pay the Company costs incurred less the reasonable resale value, of materials or equipment that the Company has already ordered, obtained or fabricated in connection with the Contract.

Upon receipt of such notice of termination, the Company shall stop the performance of the Work hereunder except as may be necessary to carry out such termination and take any other action toward termination of the Work that JAXPORT may reasonably request, including all reasonable efforts to provide for a prompt and efficient transition as directed by JAXPORT.

JAXPORT will have no liability to the Company for any cause whatsoever arising out of, or in connection with, termination including, but not limited to, lost profits, lost opportunities, resulting change in business condition, except as expressly stated within these Contract Documents.

6. Delays and Extensions of Time

In the event that the Contractor, in the performance of the Work, encounters inefficiencies, disruptions, or delays as a result of the partial suspension or resequencing of work thereof, or incidental interference therewith by the Owner or its other contractors, or as a result of other unforeseeable causes beyond the control and without fault or negligence of the Contractor such as, but not limited to, Acts of God, fire, flood, war, governmental priority controls, railcar shortages, general strikes, and labor work stoppages, the Contractor shall notify the Owner in writing within 5 calendar days of the commencement of the delay that he intends to request additional time for contract completion. Such requests for additional time shall be decided by the Owner within 5 working days of receipt of notification and if a time extension is approved, it shall be authorized by Change Order. In the event of a continuing delay having a single cause, notification as above is required, however, a determination by the Owner as to time extension allowed will not be made until the Contractor has submitted complete facts as to the reason and total extent of the delay, including such documentation as may be reasonably required by the Owner. No time extension shall be granted for delays occurring more than 5 calendar days before written notification is made to the Owner, and no time extension shall be granted for any delay caused or occasioned by fault, negligence, omission, or failure to timely prosecute the Work, including procurement delays on the part of the Contractor, its agents, suppliers, employees, or subcontractors. The Contractor shall also take immediate action upon incurring such delay to minimize the effects of that delay. The allowability and length of any such time extension shall be determined in writing. In making that determination, no extension of time will be allowed the Contractor for delays encountered in one or more phases of the Work that can be overcome by reasonable readjustments of the Contractor's planned progress on other phases of the Work. Only critical path delays will be recognized for an extension of time. All requests for an equitable time extension shall be accompanied with a time impact analysis.

- a. Time extensions may also be allowed on the same terms and conditions as set forth above, in the event that the Contractor over the course of the Work encounters unusually adverse weather in excess of the norm for the locality. The Contractor expressly agrees that in undertaking to complete the Work within the time specified, it has made allowance for all hindrances including adverse weather and delays which

SECTION III.: CHANGES AND DISPUTES (...Continued)

might normally be expected to occur in performing the Work. No claims shall be made for money by the Contractor for such hindrances and delays.

- b. The Contractor's sole and exclusive remedy for delays and inefficiencies as described herein shall be an equitable extension of time. The Contractor shall not be entitled to any additional compensation or payment for extra costs or damages incurred by them due to hindrances of, or delays to, the progress of the Work. Any claim related to delay shall be in writing and include a time impact analysis.
- c. No extensions of time will be granted due to Contractor's failure to protect the site, materials, or working conditions from adverse weather conditions including, but not limited to site drainage, storage, and temporary enclosures as needed.
- d. No extensions of time will be granted due to Contractor's failure to diligently prosecute the contract, including, but not limited to, procurement delays.
- e. Under no circumstances shall any claim for additional costs be accepted based upon a hypothetical formula, Means or other estimated costs. All claims shall be presented utilizing discrete data evidencing direct costs to project.
- f. Contractor waives any claims for attorney fees and claims consultant costs.

7. Disputes

Except as otherwise provided in this contract, any dispute concerning a question of fact arising under this contract which is not disposed of by agreement with the Project Manager shall be decided by appeal to the Chief Executive Officer of JAXPORT. The Chief Executive Officer shall, within 30 days of receipt of the written appeal, reduce its decision to writing, and mail or otherwise deliver a copy to the Contractor. The 30-day period may be extended in 30-day increments by written order of the Executive Director, or its designee, when and if it determines that additional studies or investigations are necessary to render a decision. This decision shall be final and conclusive, unless within 30 days after receipt thereof by the Contractor, the Contractor mails or otherwise delivers to the Chief Executive Officer a written appeal addressed to the Chairman of JAXPORT. In connection with the appeal proceeding under this clause, the Contractor shall be given an opportunity to be heard and to offer supportive evidence to its appeal. Pending final decision on the dispute should the project be ongoing, the Contractor shall proceed diligently with the performance of the contract in accordance with the Chief Executive Officer's decision. The decision on the appeal shall be rendered by JAXPORT's Governing Body and shall be final and conclusive unless determined by subsequent judicial review to have been fraudulent, capricious, so grossly erroneous as to imply bad faith, or not supported by any substantial evidence.

Compliance with this process shall be a condition precedent before any litigation can be brought to appeal any decision.

8. Recovery Rights, Subsequent to Final Payment

The Owner reserves the right should an error be discovered in the partial or final Applications for Payment, or should proof of defective Work or materials used by or on the part of the Contractor be discovered after the final payment has been made to claim and

SECTION III.: CHANGES AND DISPUTES (...Continued)

recover from the Contractor or its Surety, or both, by process of law, such sums as may be sufficient to correct the error or make good the defects, errors, or omissions in the Work and materials.

All records pertaining to the Project shall be retained by the Contractor for a period of three years from the date of final acceptance of the Project, unless additional time for retention is requested in writing by the Owner. Upon request, all such records shall be made available to the Owner or its representative. For the purpose of this Section, records shall include all books of account, supporting documents, both paper and electronic, and papers deemed necessary by the Owner to assure compliance with the contract provisions, photographs, videos, video tapes and project pictures stored electronically. Contractor shall reasonably cooperate with the Owner in obtaining and reviewing all documentation herein.

GENERAL CONDITIONS

SECTION IV: ADMINISTRATIVE

1. "As-built" Drawings and Equipment Manuals

- a. At the completion of the Work under this contract, the Contractor shall prepare and deliver to the Owner one complete set of the construction drawings indicating As-built conditions. Final As-built drawings submissions shall consist of:

- (1) Adobe Acrobat format (.pdf) – 1 complete set
- (2) Latest version of AutoCAD format (.dwg) to include external references

Final payment shall be withheld from the Contractor until acceptable "As-built" drawings are furnished to the Owner.

- b. The Contractor shall furnish a complete set of operations and maintenance instructions together with the repair parts lists for all mechanical and electrical equipment. Those instructions shall be prepared and published by the manufacturer, and shall be delivered to the Owner prior to the final inspection. Final payment shall be withheld from the Contractor until such documents are furnished to the Owner.

2. Conferences

- a. Unless waived by agreement of both parties, a Preconstruction Conference will be held at a mutually convenient time as soon as is practicable following award of this contract; normally, within 21 calendar days thereafter. The Preconstruction Conference shall be attended by responsible representatives of the Owner, and the Contractor and its subcontractors. The Contractor, its subcontractors and its suppliers are expected to be fully familiar with the contract documents and specific Project requirements by the time set for the Preconstruction Conference and the Owner may reasonably presume such notwithstanding paragraph "c" of the "Contract Documents" Section I of these General Conditions. The Contractor shall then present for discussion at the meeting any questions, concerns, discrepancies, need for clarifications and any other significant issues which may in any manner affect the project schedule or its performance of the Work for these issues discussed after the award of contract. Written clarifications and/or interpretations of the contract documents shall be furnished to the Contractor without unreasonable delay. Written "Minutes" of the Preconstruction Conference will be prepared by the Owner, with copies provided to all attendees and which the "Minutes" shall be retained.

The Contractor shall deliver to the Owner at the Preconstruction Conference the specified copies of:

- Schedule of Values (where applicable).
- Quality control program.
- List of project subcontractors.
- List of Contractor's project management team with telephone numbers.
- Identification of major suppliers and/or manufacturers to be used on the project.

SECTION IV.: ADMINISTRATIVE (... Continued)

- Schedule for, and listing of, shop drawing submittals.
 - Other documents as may be required elsewhere in these specifications.
- b. The Contractor or Owner may request conferences for other useful purposes at convenient times throughout the contract period. Representatives of all concerned parties shall receive reasonable notice of any such meeting.

3. Payments

Unless otherwise specified in the section of "Special Conditions" and upon receipt electronically in E-Builder of the Contractor's Application for Payment (Forms AFP-1 and AFP-2), payment for this Work will be made as follows:

- a. Payment will be made once each month in the amount of 95 percent of the value of completed Work, based on contract prices of labor and materials incorporated in the Work and of materials suitably stored at the site thereof for incorporation in the Work, as estimated or approved by the Owner's representative less the aggregate of previous payments. Within twenty (20) business days after the development of the Punch List, as defined above, and after receipt of a proper invoice or payment request, Owner, through the Project Manager, will pay the remaining balance of the contract, including any remaining retainage less an amount equal to 150% of the estimated costs to complete the items on the Punch List. *See* §§ 218.735(7)(e) and 255.077(4), Fla. Stat. Final payment, will be made after closeout of the Work has been satisfactorily completed and all requirements of the contract documents have been fulfilled. Florida Statutes do not require Owner to pay or release any amounts that are subject of a good faith dispute made in writing pursuant to the contract or are the subject of a claim brought pursuant to § 255.05, Florida Statutes.
- b. The Contractor shall submit to the Project Manager a proposed Schedule of Values of the various portions of the Work, including line item quantities aggregating to the total contract sum, and prior to the Preconstruction Conference. This schedule, when approved by the Project Manager, shall be used as a basis for the Contractor's application for payments. The Contractor shall update this schedule each time a Change Order affecting the contract total price is approved. The contract price will be adjusted to provide payment for the actual quantities of unit price items as they are completed and accepted. The following items are required with each AFP:
1. Form AFP-1 Application for Payment
 2. Form AFP-2 Schedule of Values
 3. Progress Schedule
 4. DBE Form 5
 5. Narrative Report that addresses:
 - a. Work Performed
 - b. Work Planned
 - c. Problems
 - d. Open Issues

SECTION IV.: ADMINISTRATIVE (... Continued)

6. Photographs (See Section SC, Item 11 for detailed requirements.)
- c. Payments may be withheld for failure of the Contractor to comply with the provisions of the contract documents, including but not limited to:
 - d. Defective work not remedied.
 - e. Failure of the Contractor to make payments properly to subcontractors or for labor, materials, or equipment.
 - f. Any delay or damage to another Contractor, upon certification by injured Contractor, of the cause and amount of any said damage.
 - g. Unsatisfactory prosecution of the Work by the Contractor.
 - i. Payments may also be withheld if claims have been filed or there is reasonable evidence indicating the probable filing thereof, or if Contractor's Surety for this Project so requests in writing.
 - ii. Withholding of payments is a remedy in addition to all other remedies available to the Owner. Where pursuant to condition (2) of this paragraph, a contractor certifies to the Owner the necessity to withhold progress payments to another contractor, the certifying contractor shall defend, indemnify, and hold harmless the Owner from any and all claims or suits arising from such action, which is discretionary with the Owner.
 - h. Whenever Mobilization and Demobilization are a part of the bid items, Mobilization will account for and be paid out at sixty percent (60%) and Demobilization will account for and be paid out at forty percent (40%).
 - i. Whenever any change or combination of changes in the Work results in an increase or decrease in the original estimated contract quantities, and the Work added or eliminated is of the same general character as that shown on the original plans, the Contractor shall accept payment in full at the original contract unit prices for the actual quantities of work done, and no allowance will be made for any loss of anticipated profits because of increases or decreases in quantities provided, however, that any increased or decreased work covered by a Change Order shall be paid for as stipulated therein.
 - j. Final payment shall not be made until the Contractor has delivered to the Owner any required submittals, the Certificate of Substantial Completion (Form SUBCOM); Contractors Affidavit to Owner (Form FCC); Consent of Surety to Final Payment (Form CONSUR), including valid Power of Attorney, and DBE Form 5.
 - k. No payment by the Owner shall be construed to be acceptance of defective Work or improper materials. Contractor warrants and guarantees that title to all work, materials, and equipment covered by any Application for Payment, whether incorporated into the Project or not will pass to the Owner at time of final payment, free and clear of all liens, claims, security interests and encumbrances.
 - l. Payments will be made within 20 business days after receipt of Contractor's properly documented invoice(s), unless returned for correction of invoice(s), or submission of additional substantiation.
 - m. The acceptance of final payment shall constitute a waiver of all claims by the Contractor

SECTION IV.: ADMINISTRATIVE (... Continued)

except those specifically preserved according to the provisions of these contract documents.

- n. The Owner may at any time have access to the Contractor's records for the purpose of auditing the financial and contractual performance of the Contractor. The Owner may obtain copies of all financial and scheduling computer disks at any time from the Contractor, and shall have reasonable access to all other documents throughout the duration of the project and for three (3) years following substantial completion except those that would be privileged under Florida law. The Owner may audit the financial records of the Contractor at any reasonable time, at its own expense.

4. Progress Schedule

The Contractor shall prepare for the Owner's approval a progress schedule for the Project showing the dates for the starting and completion of the various items of construction. The schedule shall be prepared in Microsoft Project (or equivalent) format, unless the Technical Specifications provide for a more detailed progress schedule.

Four (4) copies shall be furnished to the Owner's representative at the Preconstruction Conference. This schedule, after approval, shall be used by the Owner as the primary means of determining satisfactory execution of the Work by the Contractor. No payments will be made to the Contractor until the schedule is approved. All proposed Change Orders will include a revised schedule.

Should the Contractor fall behind the approved schedule, it shall provide a recovery schedule and be required to revise methods or operations, increase its forces (labor and equipment), work extra hours per day, and/or work extra days per week as necessary until the scheduled progress is acceptable, at no extra compensation by the Owner. Failure on the part of the Contractor to take necessary and sufficient actions in this regard and to put the Project back on schedule within a reasonable time, not to exceed 30 calendar days after notification by the Owner of such delinquency, shall be considered sufficient grounds for termination of the contract. The decision by the Owner not to terminate shall not constitute a waiver or preclude the termination for default as appropriate.

Any delays encountered during the construction which may be excusable under the provisions of these "General Conditions" shall be brought to the Project Manager's attention in accordance with the provisions. The approved Project schedule may, depending on the Project Manager's decision, be adjusted accordingly.

GENERAL CONDITIONS

SECTION V: INSURANCE AND BOND - Refer to C-1728RR for "Required Limits of Insurance" pages RLI-1 TO RLI-2

1. Insurance and Indemnification.

- a. The Contractor shall not commence Work until the Contractor has procured the insurance required under this Section and such insurance has been approved by the Owner. The Contractor shall provide evidence of such insurance in the following manner:
 - (1) Contractor agrees, at its sole expense, to maintain on a primary, non-contributory basis during the life of this Contract or performance of Work hereunder, insurance coverages, limits, and endorsements unless otherwise noted herein. Contractor agrees to provide evidence of Commercial General Liability, Contractor's Professional Errors and Omissions Liability and Commercial Umbrella/Excess Liability coverages at execution of the Contract. The other coverages required herein for Business Auto Liability, Contractor's Pollution Legal Liability, Inland Marine Builder's Risk Insurance, and Workers' Compensation. In the event the Contractor performs any site work, other than testing, then all insurance required herein will need to be evidenced prior to commencement of said site work.
 - (2) The Contractor agrees the insurance requirements herein as well as JAXPORT's review or acknowledgement, is not intended to and shall not in any manner limit or qualify the liabilities and obligations assumed by the Contractor under this Contract.
 - (3) As evidence of compliance with the insurance required by Paragraph "c.", Subparagraphs 1 (Workers' Compensation/Employers' Liability), 2 (Commercial General Liability) and 3 (Business Auto) below, the Contractor shall furnish the Owner with a Certificate of Insurance Compliance (Form 101-87) signed by an authorized representative of the insurer(s) providing the coverage. The specified form must be used; no substitutions will be permitted.
 - (4) As evidence of compliance with the insurance required by Paragraph "c.", Subparagraph 4 (Protection for Owner) below, the Contractor shall furnish the Owner with either the original of the Owner's and Contractor's Protection Liability Policy(ies) or a Certificate of Insurance Compliance (Form 101-87) signed by an authorized representative of the insurer(s) verifying inclusion of the Additional Insured endorsement in the Commercial General Liability Coverage.
 - (5) If this contract includes construction of, or additions to aboveground buildings or structures, or the installation of machinery or equipment into an existing structure as evidence of compliance with the insurance required by Paragraph "c.", Subparagraph 5 (property insurance) below, the Contractor shall furnish the Owner with the original of the policy or policies of insurance required and a Certificate of Insurance

SECTION V.: INSURANCE AND BOND (... Continued)

Compliance (Form 101-87) signed by an authorized representative of the insurer(s).

- (6) With respect only to the insurance required by Paragraph "c.", Subparagraph 4 (Protection for Owner) and Subparagraph 5 (property insurance) below, and then only for a maximum of sixty (60) days from the date of inception of the policy or policies in lieu of the original of any required policy or policies of insurance, the Contractor may furnish an original binder or binders of the insurance signed by an authorized representative of the insurer(s) and a Certificate of Insurance Compliance (Form 101-87) signed by an authorized representative of the insurer(s).
 - (7) Until such time as the insurance is no longer required to be maintained by the Contractor, the Contractor shall provide the Owner with renewal or replacement evidence of the insurance in the manner described by Paragraph "a.", Subparagraphs 1, 2, 3 and 4 below, no less than thirty (30) days before the expiration or replacement of the insurance for which previous evidence of insurance has been provided.
 - (8) Neither approval by the Owner for failure to disapprove the insurance furnished by the Contractor shall relieve the Contractor of the Contractor's full responsibility to provide the insurance as required by this contract.
- b. Insurers providing the insurance required by this contract must meet the following minimum requirements:
- (1) Such insurers must be licensed to write insurance of the required class(es) in the State of Florida, either: a) authorized by subsisting certificates of authority issued to the companies by the Department of Insurance of the State of Florida, or b) with respect only to the coverage required by Paragraph "c.", Subparagraph 1 (Workers' Compensation/Employers Liability) authorized as a group self-insurer pursuant to Florida Statutes 440.57.
 - (2) In addition, such insurers other than those authorized by Florida Statutes 440.57 shall have and maintain throughout the period for which coverage is required a Best's Rating of "A-" or better and a Financial Size Category of "VII" or better according to A. M. Best Company.
 - (3) If, during the period when an insurer is providing the insurance required by this contract, an insurer shall fail to comply with the foregoing minimum requirements, as soon as the Contractor has knowledge of any such failure, the Contractor shall immediately notify the Owner and immediately replace the insurance provided by the insurer, with an insurer meeting the requirements. Until the Contractor has replaced the unacceptable insurer with an insurer acceptable to the Owner, the Contractor shall be in default of this contract.

SECTION V.: INSURANCE AND BOND (... Continued)

- c. Without limiting any of the other obligations or liabilities of the Contractor, the Contractor shall, at the Contractor's sole expense, procure, maintain and keep in force the amounts and types of insurance conforming to the minimum requirements set forth in this Paragraph "c." Except as otherwise specified in this contract, the insurance shall commence prior to the commencement of work by the Contractor and shall be maintained in force until the contract completion date.

(1) Workers' Compensation/Employers' Liability:

- (a) The Contractor's insurance shall cover the Contractor and its subcontractors of every tier for those sources of liability which would be covered by the latest edition of the standard Workers' Compensation Policy, as filed for use in Florida by the National Council on Compensation Insurance, without restrictive endorsements. In addition to coverage for the Florida Workers' Compensation Act, where appropriate, coverage is to be included for the Longshoremen's and Harbor Workers' Compensation Act, Maritime, including Jones Act, Federal Employers' Liability Act and any other applicable Federal or State laws.

NOTE: If the project is to be accomplished on the face of the wharf, the concrete area where crane rails are located to the edge of the wharf and underneath the wharf (piling, deck repairs, etc.), Longshoremen's and Harbor Workers' Compensation will be required.

- (b) Subject to the restrictions of coverage found in the standard Workers' Compensation Policy, there shall be no maximum limit on the amount of coverage for liability imposed by the Florida Workers' Compensation Act, the Longshoremen's and Harbor Workers' Compensation Act, or any other coverage customarily insured under Part One of the standard Workers' Compensation Policy. The minimum amount of coverage for those coverage's customarily insured under Part Two of the standard Workers' Compensation (inclusive of any amounts provided by an umbrella or excess policy) shall be those amounts stated in Required Limits of Insurance (Form 100-87).

(2) Commercial General Liability:

The Owner shall be named an additional insured on the CGL Policy as well as Umbrella and or Excess policy or policies. The Owner shall not be responsible to pay any deductible sum. This is not meant to extend the Owner's liability beyond Section 768.28, Florida Statutes.

- (a) The Contractor's insurance shall cover the Contractor for those sources of liability which would be covered by the latest occurrence form edition of the standard Commercial General Liability Coverage Form (ISO Form CG 2010 07 04 or GC 2010 04 13 Additional Insured – Owners, Lessees, or Contractors-Schedule Persons or Organization, in combination with the GC

SECTION V.: INSURANCE AND BOND (... Continued)

2037 10 01) or similar endorsements providing equal or broader Additional Insured Coverage. Commercial General Liability must be filed for use in the State of Florida by the Insurance Services Office, without the attachment of restrictive endorsements other than the elimination of Coverage C., Medical Payments and the elimination of coverage for Fire Damage Legal Liability.

- (b) If the contract value of this Project exceeds \$100,000, the Contractor shall maintain separate limits of coverage applicable only to the work performed under this contract. The minimum limits to be maintained by the Contractor (inclusive of any amounts provided by an umbrella or excess policy) shall be those that would be provided with the attachment of the Amendment of Limits of Insurance (designated Project or Premises) endorsement (ISO Form CG 25 01) to a Commercial General Liability Policy with the minimum amounts stated in the Required Limits of Insurance (Form 100-87).
 - (c) The Contractor shall continue to maintain Products/Completed Operations Coverage for a period of three (3) years after the contract completion date. The insurance shall cover those sources of liability which would be covered by the latest occurrence form edition of Coverage A of the Commercial General Liability Form (ISO Form CG 00 01) or Coverage A of the occurrence form Products/Completed Operations Liability Coverage Form (ISO Form CG 00 37), as filed for use in the State of Florida by the Insurance Services Office, without restrictive endorsements. The minimum limits to be maintained by the Contractor (inclusive of any amounts provided by an umbrella or excess policy) shall be the amounts stated in the Required Limits of Insurance (Form 100-87).
 - (d) Contractor agrees it's coverage will not contain any restrictive endorsement(s) excluding or limiting Products/Completed Operations, Independent Contractors, Broad Form Property Damage, X-C-U Coverage, Contractual Liability, Cross Liability or Separation of Insured's. The Contractor agrees that any self-Insured Retention or deductible shall not exceed \$25,000.
- (3) Business Auto Policy:
 - (a) The Contractor's insurance shall cover the Contractor for those sources of liability which would be covered by Part IV of the latest occurrence edition of the standard Business Auto Policy (ISO Form CA 00 01), including coverage for liability contractually assumed, as filed for use in the State of Florida by the Insurance Services Office, without the attachment of restrictive endorsements. Coverage shall include owned, non-owned and hired autos.
 - (b) The minimum limits to be maintained by the Contractor (inclusive

SECTION V.: INSURANCE AND BOND (... Continued)

of any amounts provided by an umbrella or excess policy) shall be the amounts stated in the Required Limits of Insurance (Form 100-87).

- (4) Protection for Owner Coverage:
- (a) The Contractor shall provide the Owner with an Owner's and Contractor's Protective Liability Policy (OCP Policy). If the Contractor is unable to procure the minimum amounts of insurance in a single policy, the Contractor may provide the minimum limits through a combination of a primary OCP policy and one or more excess policies. The policy or policies shall cover the Owner for all sources of liability which would be covered by the latest occurrence edition of the standard Owner's and Contractor's Protective Liability Coverage Form, Coverage for Operations of Designated Contractor (ISO Form CG 00 09), as filed for use in the State of Florida by the Insurance Services Office, without the attachment of restrictive endorsements.
 - (b) The Owner shall also be a named an unconditional insured on the OCP Policy and, if applicable, the excess policy or policies. This coverage extends to any act or omission by the Owner, its employees, directors, and agents related to this project. The policy or policies shall be endorsed to include the Owner's officials, officers, agents and employees as insured's. The policy or policies shall include the Contractor and the Contractor's subcontractors of every tier as the contractor designated in the declarations. The coverage is not meant to waive any limits set by Section 768.28, Florida Statutes.
 - (c) The minimum OCP Policy limits per occurrence and if subject to an aggregate, annual aggregate to be provided by the Contractor (inclusive of any amounts provided by excess policies) shall be the same as the amounts shown in the Required Limits of Insurance (Form 100-87) as the minimum per occurrence and general policy aggregate limits respectively required for the Commercial General Liability Coverage. The limits afforded by the OCP Policy and any excess policies shall apply only to the Owner and the Owner's officials, officers, agents and employees and only to claims arising out of, or in connection with, the Work under this contract.
 - (d) The OCP Policy and, if applicable, the excess policy or policies, must be specifically endorsed to provide the Owner with 45 days' written notice of cancellation, non-renewal or restriction.
 - (e) As an alternative to the OCP policy, the Contractor may include the Owner and the Owner's officials, officers, agents, consultants and employees as Additional Insured's on the Commercial General Liability Coverage required pursuant to Subparagraph "c.2". If the Additional Insured alternative is selected, the coverage afforded such Additional Insured's shall be no more

SECTION V.: INSURANCE AND BOND (... Continued)

restrictive than that which would be afforded by adding the Owner and the Owner's officials, officers, agents, consultants and employees as Additional Insured's using the latest Additional Insured - Owners, Lessees or Contractors (Form B) endorsement (ISO Form CG 2010). Certificate of Insurance Compliance shall be clearly marked to reflect use of this alternative.

(5) Property Insurance:

- (a) If the contract includes construction of, or additions to aboveground buildings or structures, Contractor shall provide all risk Builder's Risk Insurance on a form which is no more restrictive than that afforded by the latest editions of Insurance Services Office Forms CP 00 20 and CP 10 30. If the contract does not include construction of, or additions to aboveground buildings or structures but does involve the installation of machinery or equipment, Contractor shall provide an all risk installation Floater including installation and transit.
- (b) For Builder's Risk, the amount of insurance is to be 100 percent of the completed value of such addition(s), building(s) or structure(s). For Installation Floater, the amount of insurance is to be 100 percent of the installed replacement cost value. For Builder's Risk, the recovery shall be based on completed replacement cost. For Installation Floater, the recovery shall be based on the installed replacement cost.
- (c) The Builder's Risk Policy must be specifically endorsed to eliminate any "occupancy clause" or similar warranty or representation that the building(s), addition(s) or structure(s) in the course of construction shall not be occupied without specific endorsement of the policy. The policy must be endorsed to provide that, subject to the notice of cancellation requirement, the Builder's Risk coverage will continue to apply until final acceptance of the building(s), addition(s) or structure(s) by the Owner. The Installation Floater Policy must be specifically endorsed to provide that, subject to the notice of cancellation requirement, the policy shall remain in force until final acceptance of the machinery or equipment by the Owner.
- (d) The maximum deductible shall be \$5,000.00 per occurrence.
- (e) The Owner must be included as a named insured for any liability arisen from its acts relating to the project.
- (f) The policy must be specifically endorsed to provide the Owner with 45 days' written notice of cancellation, non-renewal or restriction.

SECTION V.: INSURANCE AND BOND (... Continued)

- (g) If the contract includes construction of, or additions to, aboveground buildings or structures which are located in a special flood hazard area as defined by the National Flood Insurance Program, flood insurance must be afforded for the lesser of the total insurable value of such buildings or structures, the maximum amount of flood insurance coverage available under the National Flood Program or, the total compensation due Contractor under the contract. If the contract does not include construction of, or additions to, aboveground buildings or structures but does include the installation of machinery or equipment in a building or structure which is located in a special flood hazard area as defined by the National Flood Insurance Program, flood insurance must be afforded for the lesser of the total insurable value of the machinery or equipment or the maximum amount of flood insurance coverage available under the National Flood Program.
- d. The insurance provided by Contractor pursuant to this contract shall apply on a primary basis and any other insurance or self-insurance maintained by the Owner or an Owner's official, officer, agent or employee shall be excess of and not contributing with the insurance provided by or on behalf of the Contractor.
- e. Except with respect to the Property Insurance, the coverage maintained by the Contractor shall apply on a first dollar basis without application of a deductible or self-insured retention.
- f. Compliance with the insurance requirements of this contract shall not limit the liability of the Contractor, its subcontractors, employees, or agents to the Owner or others. Any remedy provided to the Owner or the Owner's officials, officers, agents and employees by the insurance shall be in addition to and not in lieu of any other remedy available under this contract or otherwise.
- g. Indemnification.
 - (1) The Contractor shall indemnify, defend and hold harmless the JPA, its employees and elected officials, from all liabilities, damages, losses, costs and expenses of whatsoever kind or nature, including, but not limited to, reasonable attorney's fees, reasonable expert witness fees and court costs (all of which are collectively referred to as "Damages") to the extent such Damages are caused by the negligence, recklessness or intentional wrongful conduct of the Contractor and/or persons employed or utilized by the Contractor in the performance of this Agreement.
 - (2) In any and all claims against the Owner or its members, directors, officers, employees, representatives and agents by any employee of the Contractor, any subcontractor, anyone directly or indirectly employed by any of them or anyone for whose acts any of them may

SECTION V.: INSURANCE AND BOND (... Continued)

be liable, this indemnification under this Sub-article "g." shall not be limited in any way by any limitation on the amount or type of damages, compensation or benefits payable by or for the Contractor or any subcontractor under workers' compensation acts, disability benefit acts or other employee benefit acts.

- (3) In addition to those indemnities previously described, the obligations of the Contractor under this Sub-article "g." shall extend to the liability of the Consultant or Consultants, if any, on this Project, and the Consultant's members, directors, officers, employees, representatives or agents in the same manner as applicable to the Owner. Provided, however, the obligations of the Contractor under this Sub-article "g." shall not extend to the liability of the Consultant, its members, directors, officers, employees, representatives or agents arising out of: 1) the preparation or approval of maps, drawings, opinions, reports, surveys, change orders, designs or specifications, or 2) the giving of or the failure to give directions or instructions by the Consultant, its members, directors, employees, representatives or agents provided such giving or failure to give is the primary cause of the injury or damage.
- (4) The remedy provided to the Owner and the Consultant and their respective members, directors, officers, employees, representatives and agents by this indemnification shall be in addition to and not in lieu of any other remedy available under this contract or otherwise. This indemnification obligation shall not be diminished or limited in any way to the total limits of insurance required in this contract or otherwise available to Contractor or any sub-contractor.
- (5) To the fullest extent permitted by law, the Contractor shall indemnify, defend and hold harmless the Owner its officers, agents, volunteers, and employees from and against all claims, damages, losses, and expenses, including but not limited to all fees and charges of engineer(s), architect(s), attorney(s) and other professional(s), court costs, or other alternative dispute resolution costs arising out of, resulting from, or otherwise but for the performance or furnishing of Proposer's work or services under this Invitation to Bid; provided that any such claim, damage, loss or expense is attributable to bodily injury, sickness, disease, death or personal injury, or property damage, including the loss of use or diminution in value resulting there from; but only to the extent caused in whole or in part by the actual or alleged negligent acts, errors, or omissions of Contractor, Contractor's Subcontractor(s) or anyone directly or indirectly employed or hired by Contractor, or anyone for whose acts Contractor may be liable. The Owner reserves the right, but not the obligation, to participate in defense without relieving Contractor of any obligation hereunder.

h. Contractor's Pollution Liability

- (1) As evidence of compliance with the insurance required by Paragraph

SECTION V.: INSURANCE AND BOND (... Continued)

"c.", Subparagraphs 6 (Contractor's Pollution Liability), the Contractor shall furnish the Owner with a Certificate of Insurance Compliance (Form 101-87) signed by an authorized representative of the insurer(s) providing the coverage. The Contractor agrees the policy shall include a minimum three (3) year Discovery (tail) reporting period, and a retroactive date that equals or precedes the effective date of the Contract, or the performance if Work hereunder. This coverage can be provided on a Per-Project basis.

2. Surety Bonds.

- a. General. All bonds shall be written through a reputable and responsible Surety bond agency licensed to do business in the State of Florida and with a Surety company or corporation meeting both Subparagraphs (1) and (2) below. All bonds, including bid bonds and contract bonds shall have affixed to them a certified copy of current Power of Attorney of the Attorney-in-Fact who executed the bond on behalf of the Surety. Bond requirements in excess of \$500,000, including bid bonds and contract bonds, shall be written with a Surety company meeting the specifications of both Subparagraphs (1) and (2). In the event the bond requirement does not exceed \$500,000, bonds written with a Surety company meeting either a) the requirements of Subparagraphs (1) and (2) or, alternatively, b) the requirements of Subparagraph (3) shall be acceptable.

- (1) Having a minimum rating in the latest revision of Best's Insurance Reports of:

Contract Amount	Policyholder	Financial
Under \$250,000	B+	Class III
\$250,000.01 to \$2,500,000	B+	Class IV
\$2,500,000.01 to \$5,000,000	A-	Class IV
Over \$5,000,000.01	A	Class V

- (2) Holding a current certificate of authority as acceptable Surety on federal bonds in accordance with U. S. Department of Treasury, Circular 570, current revision. If the amount of the bond exceeds the underwriting limitations set forth in the Circular, in order to qualify, the net retention of the Surety Company shall not exceed the underwriting limitation in the Circular and the excess risk must be protected by co-insurance, reinsurance, or other methods. Further, the Surety Company shall provide the Owner with evidence satisfactory to the Owner that such excess risk has been protected in an acceptable manner.

SECTION V.: INSURANCE AND BOND (... Continued)

- (3) In the event the bond requirement does not exceed \$500,000, bonds with a Surety Company in compliance with the following requirements shall be acceptable:
- (a) The Surety Company holds a certificate of authority authorizing it to write Surety bonds in Florida.
 - (b) The Surety Company has twice the minimum surplus and capital required by the Florida Insurance Code at the time the invitation to bid is issued.
 - (c) The Surety Company is otherwise in compliance with the provisions of the Florida Insurance Code.
 - (d) The Surety Company holds a currently valid certificate of authority issued by the United States Department of the Treasury under Section 9304 to 9308 of Title 31 of the United States Code.

In order to qualify as an acceptable Surety company under this Subparagraph (3), a Certificate and Affidavit for Surety Bond Insurer (Form CASBI included in the contract documents) shall be executed by an officer of the Surety bond insurer as evidence that a Surety Company is in compliance with the foregoing requirements and shall be submitted with the bond.

- b. Agent. The name of the agent for the Surety Company shall be listed in the prescribed space on both the bid bond and the contract bond.
- c. Bid Bonds. Refer to "Supplemental Instructions to Bidders," Article 6 "Bid Guaranty." Provisions of this Article apply to bid bonds. Surety's standard bond form for State of Florida is acceptable.
- d. Contract Bonds. The Contractor, at its own expense, shall furnish a Performance Bond, and a Statutory Payment Bond as security for the faithful performance under the contract documents. The bonds shall be in an amount at least equal to the contract price, in the form provided in these contract documents, and with such Surety as is acceptable to the Owner. Such bonds shall indemnify the Owner for damages associated with unexcused late delay of the project.
- e. Additional Bond. It is further mutually agreed between the parties hereto that if, at any time during the contract period, the Surety or Sureties upon the bonds ceases to meet the specified minimum criteria or otherwise become financially unsatisfactory, or if for any reason, such bond ceases to be adequate to cover the performance of the Work, the Contractor shall immediately, and at its expense, furnish an additional bond or replacement bond in such form, amount, and with such Surety or Sureties as shall be satisfactory. In such event, no further payments to the Contractor shall be deemed to be due under this contract until such new or additional security for the faithful performance of the Work shall be furnished in manner and form satisfactory to the Owner.

SPECIAL CONDITIONS

INDEX

ITEM	PAGE NO.
	SC-
1. Time for Completion	2
2. Liquidated Damages.....	2
3. Warranty.....	3
4. Permits	3
5. Owner's Minimum Project Work Rules.....	3
6. Existing Soil Conditions.....	3
7. Site Conditions.....	3
8. Structure over Navigable Waters	4
9. Welding, Burning, and Hot-work Regulations.....	4
10. Tax Savings Program, General.	5
11. Progress Photographs.....	8
12. State Regulations and Requirements.....	8

SPECIAL CONDITIONS

The "General Conditions," Section I through Section V, and the articles of this section shall apply to the Contractor and all Subcontractors. The "Special Conditions" supplement and/or amend the "General Conditions" and other contract documents as necessary for this project. Any article, paragraph, or subparagraph in the "General Conditions" or other contract documents not so supplemented or amended by this section shall remain in effect.

1. Time for Completion

The Contractor shall totally and finally complete all work not later than **120** calendar days after receipt of Notice to Proceed.

2. Liquidated Damages

- a. The parties agree that at the time of entering into this Agreement the parties cannot determine the precise amount of damages that JAXPORT will suffer in the event Contractor is unable to perform its obligations under this Agreement. The parties agree that the damages suffered by JAXPORT under such circumstances are uncertain and difficult to ascertain. Therefore, the parties agree that this sum is fair and reasonable and represents liquidated damages and is not a penalty.
- b. Should the Contractor or, in case of its default, the Surety fail to complete the work within the time stipulated in the contract, or within such extra time as may have been granted by the Owner, the Contractor or, in case of its default, the Surety shall pay to the Owner not as a penalty but as Liquidated Damages the amount so due as determined below.
- c. For each calendar day that any part of the work remains uncompleted after the expiration of the contract time, the sum per day specified below shall be deducted by the Owner from monies due the Contractor, not as a penalty but as agreed Liquidated Damages representing loss to the Owner for additional cost of contract administration, inconvenience and additional cost of operations only due the Owner as a result of the Contractor's late completion. If no money is due the Contractor, the Owner shall have the right to recover said sum or sums from the Contractor, from the Contractor's Surety, or from both. The assessment of Liquidated Damages shall be in addition to actual damages or claims to the Owner except for inconvenience, administrative costs, and additional costs of operation.
- d. Liquidated Damages for failure to complete the work within the time specified for the completion of the work shall be:

\$1,699 per calendar day
- e. Permitting the Contractor to continue and to finish the work, or any part of it, after the expiration of the contract time allowed including extensions of time granted to the Contractor shall, in no way, act as a waiver on the part of the Owner, of the Liquidated Damages due under the contract.

-
- f. In case of default of the contract and the completion of the work by the Owner, the Contractor and its Surety shall be liable for the Liquidated Damages and delay under the contract, but no Liquidated Damages shall be chargeable for any delay in the final completion of the work by the Owner due to any unreasonable action or delay on the part of the Owner.

3. Warranty

The Contractor agrees to correct or replace any defective materials or workmanship for a period of **One (1) Year** from execution of Certificate of Contract Completion and Contractor's Affidavit to Owner. The Technical Specifications may require a longer warranty period for all or portions of the Work.

4. Permits

The Contractor shall secure permits and licenses as specified in paragraph "f" of the "Contractor's Responsibility" section of the "General Conditions". The Owner will obtain State and Federal permits for permanent construction, and has applied for Federal and State dredge and fill permits and other local permits for this project, if applicable.

The Contractor shall obtain the City Building Permit and any permits required for the construction of temporary structures, and temporary dredging and filling which may be necessary to facilitate its construction scheme and operations.

5. Owner's Minimum Project Work Rules

See FORM PWR

6. Existing Soil Conditions

The Owner has, for its own use, made borings at or near the site of the Work. Any boring data shown in these contract documents is presented only as information which indicates certain conditions found and limited to the exact locations and on the dates indicated. Any interpretations or conclusions drawn by the Contractor from such data shall be its own and the Owner makes no representation or guarantee concerning the accuracy or completeness of such data. The Contractor shall be responsible for making its own determination of subsurface conditions prior to bidding and shall not assume that any of the aforesaid boring data will necessarily be found or maintained.

7. Site Conditions

The Contractor shall visit the location of the Work and make such investigations of existing conditions above or below the surface of the ground as it may deem necessary for the proper and timely performance of its work, including but not limited to field measurements, soil investigations, laydown areas, interferences and general logistics. No oral representations by any persons regarding such conditions

either before or after the execution of this contract, shall affect or modify any of the terms or obligations herein contained.

8. Structure over Navigable Waters

Where structures are erected in, adjacent to, or over navigable waters, the Contractor shall observe all regulations and instructions of Federal and other authorities having control over such waters. The Contractor shall not obstruct navigation channels without permission from the proper authority and shall provide and maintain navigation lights and signals in accordance with the Federal requirements for the protection of the structure, or falsework, and of navigation.

9. Welding, Burning, and Hot-work Regulations

The U. S. Coast Guard requires JAXPORT to maintain "welding and hot-work" permits valid for 3-year periods that allow JAXPORT and its Contractors to complete any such work on its marine terminal docks. The area of the terminal covered by this program extends landward from the face of the wharf 150 feet. Beyond 150 feet is covered by rules and regulations of the Jacksonville Fire Marshal's Office, and does not require permitting.

- a. The Contractor must contact the designated JAXPORT terminal representative who will inspect the project area in accordance with, and issue the JAXPORT Cutting-Welding-Hot-work Authorization Form.
- b. Once JAXPORT representative has issued the Authorization Form, he will give the Contractor a copy of the U. S. Coast Guard permit, which must be posted by the Contractor in the vicinity of the Contractor's project.
- c. After receiving the completed Authorization Form and posting the U. S. Coast Guard permit in the job area, the Contractor must then contact the U. S. Coast Guard Marine Safety Office, Jacksonville, FL, supplying the following information:
 - (1) U. S. Coast Guard Hot-work permit number
 - (2) The types of hot-work to be accomplished
 - (3) The exact location of the hot-work at the facility.
 - (4) Anticipated duration of the hot-work
 - (5) Type and location of any dangerous cargo on the facility.
 - (6) Name/phone number of the point of contact at the facility.
 - (7) The name of the Contractor.
- d. The Marine Safety Office of Jacksonville will issue a reference number allowing the Contractor to use the JAXPORT Welding and Hot-work Permit" for up to a period of 7 days.
- e. Steps a. through d. must be repeated each 7-day period thereafter until the welding and hot-work portions of the contract is complete.

It is the Contractor's responsibility to comply with all federal, state and local laws.

10. Tax Savings Program, General.

Goods and services purchased directly by the Contractor are subject to all State and/or local taxes. All items, materials, supplies and/or equipment incorporated and/or used in the construction of the project and paid for by the Contractor are, consequently, subject to all applicable taxes.

It is the Contractor's sole responsibility to incorporate any and all applicable taxes into the bid proposal including all railroad materials and equipment for this project without regard to the optional purchasing procedures hereinafter defined. JAXPORT is not a Railroad Company or Railroad Operator, therefore the railroad tax exemption rules do not apply to JAXPORT.

JAXPORT Tax Exemption

Chapter 212 of the Florida Statutes, however, provides JAXPORT with an exemption from the payment of sales taxes for all procurements made directly by JAXPORT.

This section contains the specific administrative and/or purchasing procedures that the Contractor shall follow for the purpose of facilitating JAXPORT's procurement of major items to the extent that JAXPORT may so elect and thereby obtain any benefit that may accrue to JAXPORT from the sales tax exemption permitted by the Florida Statutes.

Administrative and/or Purchasing Procedures.

The following procedures are hereby established to permit JAXPORT to purchase in its own name and for its own account some of the items, equipment, materials and supplies which will form part of the work for which the Contractor is obligated to construct under this contract.

Within a period of time that will not adversely impact the orderly progression of the Project, agreed upon by both JAXPORT and Contractor following notice of contract award, the Contractor shall prepare and submit to the Project Manager an itemization of all items, materials, supplies and/or equipment that will be incorporated into this Project for which the Contractor has a firm quotation and as hereinafter specified. If the Contractor does not have a firm quotation for any items at the time the initial list is prepared, the Contractor shall update the previously submitted list immediately upon obtaining the necessary quotation.

This list shall include all items identified on the plans or in the "Products" section of each Technical Specification that individually or collectively cost \$10,000 or more and would normally be ordered from one supplier under a single Purchase Order. Items that are purchased on an "as needed" basis over time under multiple Purchase Orders, each of which are less than \$10,000, may be excluded from this list even though the aggregate total cost of all items in this category exceeds the \$10,000 minimum.

- a) The list must contain the following:

-
1. A description of item, material, supplies and/or equipment to be procured. This description shall be by common name and be referenced to the technical specification and CSI code under which it is defined.
 2. The quantity of the item, material, supplies and/or equipment to be procured, the unit cost applicable to each, and the appropriate State of Florida and local (Duval County) sales tax rate in which the procurement is delivered.
- b) Within five (5) working days following receipt of the proposed purchasing list or supplemental firm quotation from the Contractor, the Project Manager will notify Contractor of JAXPORT's decision as to which items will be purchased directly by JAXPORT.
- c) Purchase Orders for the selected items will be requested from the Purchasing Department using the Contractor's Letter of Quotation to identify the Vendor name, Contractor, and Not to Exceed amount of Purchase Order. Each Purchase Order will be assigned a number based on the project number and sequence number of Purchase Orders issued.

It shall be understood by the Contractor that these Purchase Order Forms will be issued for the sole and specific purpose of procuring the selected items for incorporation in the Work for which the Contractor is obligated to construct under this contract.

- d) Purchase Orders issued with Letter of Quotation attached, will be forwarded by Project Manager to Contractor with request to complete Purchase Order as to item(s) ordered, delivery instructions, and signature of Contractor.

The Purchase Order, however, shall omit any Florida State or local sales tax. In lieu thereof, JAXPORT's Consumer's Certificate of Exemption No. 85-8012543323C-8 shall be attached to the Purchase Order prior to distribution.

Each Purchase Order shall be completed and countersigned by the Contractor. The Contractor shall be responsible for assuring that the requirements for the procurement, as detailed on the plans and in the Technical Specifications, are satisfied.

- e) Contractor will then return the completed Purchase Order(s) to JAXPORT for countersignature by the Project Manager approving purchase as to conformity to specifications; and to the Purchasing Department for countersignature by the Purchasing Manager.
- f) After obtaining all signatures, the Project Manager shall simultaneously distribute the original to the Vendor or supplier with copies to the Purchasing Department, the Contractor, and the Finance Department.
- g) The Contractor and Owner agree that it is to their mutual benefit that prosecution of the Work proceed with due diligence and without interruption. Vendors of selected items shall therefore make deliveries as directed by the Contractor, when needed, to enable the Contractor to perform his scheduled obligations.

-
- h) JAXPORT and Contractor agree that the Contractor will receive, receipt for, inspect, accept and to the extent necessary, unload, store, and protect the selected items at either the jobsite or other place as the Contractor may deem appropriate until brought to the worksite by the Contractor.

The Contractor shall accept delivery of selected items from the appropriate Vendor as conforming to both the terms and conditions of the Purchase Order and applicable Technical Specifications.

- i) Upon receipt of an invoice for selected items delivered, the Contractor will write on the face of the invoice that it is "okay for payment", sign, and date invoice. The invoice is then submitted in E-Builder to JAXPORT's Project Manager for authorization for payment.
- j) Upon receipt of a properly approved invoice, JAXPORT shall pay the Vendor of the selected items the amount due as defined by the Purchase Order but without any Florida State or local sales tax.

Where the Contractor has special terms with a Vendor to receive a discount if paid within a 10, 30 days' time and if the invoice is received within that time frame, invoices will be processed and the discount taken of which JAXPORT will receive the benefit. The Contractor will be advised by mail when an invoice is forwarded to the Finance Department for payment and the amount to be paid, showing discounts taken by JAXPORT, if any. Otherwise, invoices will be paid within 30 days from date on invoice.

- k) In preparation of its Monthly Progress Payment request, the Contractor shall show on Line 3 of the Application for Payment the total amount of purchase orders issued under this Tax Savings Program. On Line 4 of the Application for Payment, the Contractor will show the amount of tax savings. Line 5 of the Application is the total of Lines 3 and 4.
- l) An adjustment shall be summarized by reporting at the end of the contract and a Change Order to the contract will be made to close out any remaining balances on purchase orders based on the total of payments against each purchase order made for selected items, plus the total sales tax computed. A final reconciliation change order will be issued on all tax savings purchase orders remaining balances based on payments plus sales tax.
- m) Notwithstanding JAXPORT's payment for selected items, as provided for above, the Contractor assumes full responsibility for any change in price and liability associated with selecting and ordering the proper quantity and type of materials and equipment for scheduling the appropriate delivery date, selection of the appropriate Vendor or supplier, the correctness of the Purchase Order and receipt report and the storage, delivery, and protection of the equipment and/or material.
- n) The Contractor shall use Owner approved Purchase Orders only for purchasing goods, equipment, materials and supplies previously designated or selected by JAXPORT. The Contractor shall immediately notify and consult with JAXPORT relative to any change or modification to any previously approved selected item(s). The Contractor shall account for every Purchase Order including those voided for

any reason, and shall return all voided and unused Purchase Order Forms prior to the final contract payment.

- o) If the Contractor enters into one or more subcontracts with respect to any portion of the Work, the Contractor will require that each subcontractor allow, under the terms of their respective subcontracts, JAXPORT to purchase selected item(s) in the same manner as provided above with respect to the Contractor.

The Contractor shall sign all Purchase Orders for selected item(s) required by the subcontractor to complete the portion of the Work required by the subcontract.

11. Progress Photographs

Monthly Applications for Payment (see Section IV, Paragraph 3. of the "General Conditions") shall be accompanied by not less than 5 color photographs, approximately 3 inches by 5 inches in size showing current status of various areas and components of the Project. Photographs are to be mounted in a report form with descriptive captions, and sequentially numbered and uploaded in E-Builder as an attachment to each AFP. The Progress Photograph Report shall contain the following certification on its front cover which requires signature of the Contractor's responsible official.

THIS IS TO CERTIFY THAT THE ATTACHED PHOTOGRAPHS ACCURATELY REPRESENT THE ACTUAL STATUS AND CONDITION ON
[DATE] OF THE [CONTRACT
TITLE] BEING CONSTRUCTED FOR THE
JACKSONVILLE PORT AUTHORITY UNDER CONTRACT NO.
[CONTRACT NO.].

FIRM: _____

SIGNATURE: _____

NAME TYPED: _____

TITLE: _____

DATE: _____

12. State Regulations and Requirements

- 1. State Requirements, Generally.** Contractor shall comply, and contractually require each subcontractor, vendor and supplier to comply, with all state requirements, including those set forth below. Contractor shall be solely

responsible to oversee and ensure compliance with all such requirements, including the collection of documentation necessary to demonstrate compliance to Owner and the State of Florida.

2. Buy America Requirements for Iron and Steel

Consistent with the requirements of Section 255.0993, Florida Statutes, Proposer or Proposer's subcontractor should provide a preference for iron or steel product permanently incorporated in the project be produced in the United States. The requirements of this section must be included in all subawards including all contracts and purchase orders for work or products.

For purposes of this section:

"Iron or steel product" means any product made primarily of iron or steel, including, but not limited to, lined or unlined pipes and fittings; bars and rods; wire, wire ropes, and link chains; forgings; grating and drainage products; access covers, hatches, manhole covers, and other castings; hydrants; electric transmission and distribution poles; tanks; flanges; pipe clamps and restraints; valves; structural steel and other steel mill products; materials made primarily of iron and steel within precast concrete; and other construction materials made primarily of iron or steel.

"Manufacturing process" means the application of a process to alter the form or function of materials or elements of a product in a manner that adds value and transforms the materials or elements into a new finished product functionally different from a finished product produced merely from assembling materials or elements into a product without applying such process.

"Produced in the United States" means that, with respect to iron and steel, all manufacturing processes, from the initial melting stage through the application of coatings, occur in the United States, other than metallurgical processes to refine steel additives.

Exceptions to this section:

- (a) Iron or steel products produced in the United States are not produced in sufficient quantities, reasonably available, or of satisfactory quality.
- (b) The use of iron or steel products produced in the United States will increase the total cost of the project by more than 20 percent.
- (c) Complying with this section is inconsistent with the public interest.

The Authority reserves the right under Section 2(b) to determine that US iron or steel does not apply.

REQUIRED LIMITS OF INSURANCE

Prior to commencing Work, Contractor shall furnish Owner with Certificates of Insurance (COI), and copies of required Endorsements and Forms, executed by a duly authorized representative of each insurer, showing compliance with the insurance requirements set forth below.

Additional Insured Endorsement must be submitted with COI document.

Owner shall be included as an additional insured under the Commercial General Liability policy for on-going and completed operations.

Primary & Non-Contributory Endorsement must be submitted with COI document.

Contractors CGL coverage must be Primary and Non-Contributory.

Waiver of Subrogation is required for Workers Compensation, CGL, and Auto Liability.

Waiver of Subrogation Form must be submitted with COI document.

1. WORKERS' COMPENSATION/EMPLOYERS' LIABILITY

Part One - There shall be no maximum limit (other than as limited by the applicable statute) for liability imposed by the Florida Workers' Compensation Act, or any other coverage required by the contract documents, which are customarily insured under Part One of the standard Workers' Compensation Policy.

Part Two - The minimum amount of coverage required by the contract documents which are customarily insured under Part Two of the standard Workers' Compensation Policy shall be:

- \$500,000 (Each Accident)
- \$500,000 (Disease-Policy Limit)
- \$500,000 (Disease-Each Employee)

2. COMMERCIAL GENERAL LIABILITY

Commercial General Liability Policy with the following minimum limits:

General Aggregate	\$1,000,000
Products Completed & On-going Operations Aggregate	\$1,000,000
Personal and Advertising Injury, Each Occurrence	\$1,000,000
Bodily injury and Property Damage (each occurrence)	\$1,000,000

3. BUSINESS AUTO POLICY

Limit no less than \$1,000,000 per accident for bodily injury and property damage.

Covering any auto (code 1)

If contractor has no owned autos, hired (Code 8)

Non-owned autos (Code 9)

Failure of Contractor to maintain the required insurance shall constitute a default under this Agreement and, at Owner's option, shall allow Owner to terminate this Agreement.

4. UMBRELLA LIABILITY (if necessary)

\$1,000,000 per Occurrence

Minimum underlying coverages shall include Commercial General Liability, Automobile liability and Contractors Pollution Liability.

The umbrella coverage will have drop down insurance coverage.

Cross-Liability Coverage: If Contractor's liability policies do not contain the standard ISO separation of insured's provision, or a substantially similar clause, they shall be endorsed to provide cross-liability coverage.

Sub-Contractor's Insurance: Contractor shall cause each subcontractor employed by Contractor to purchase and maintain insurance of the type specified in this agreement. When requested by Owner, Contractor shall furnish to Owner copies of certificates of insurance evidencing coverage for each subcontractor.

No Representation of Coverage Adequacy: By requiring the insurance as set out in this Agreement, Owner does not represent that coverage and limits will necessarily be adequate to protect Contractor, and such coverage and limits shall not be deemed as a limitation on Contractor's liability under the indemnities provided to Owner in this Subcontract.

If the Contractor/Consultant maintains broader coverage and/or higher limits than the minimums shown above, the Owner requires and shall be entitled to the broader coverage and/or the higher limits maintained by the contractor/consultant. Any available insurance proceeds in excess of the specified minimum limits of insurance and coverage shall be available to the Owner.

CERTIFICATE OF INSURANCE COMPLIANCE

ADDRESSEE

Jacksonville Port Authority
Post Office Box 3005
Jacksonville, FL 32206-0005
Attn: Engineering Services
Sr. Contract Specialist

NAME INSURED

Name and Address of Insured:

By executing this Certificate of Insurance Compliance, the contractor warrants to the addressee that: (1) the undersigned is an authorized representative of the insurers identified in the certificate, (2) the policies or binders described in the certificate have been issued to the above named insured and are in force at this time, (3) the policies or binders as issued provide coverage in full compliance with the insurance requirements contained in the contract documents for the above referenced project with the minimum limits of coverage as specified in the Required Limits of Insurance (Form 100-87) and the contract documents, and (4) the policies or binders will not be changed, cancelled, non-renewed, or renewed with more restrictive terms and conditions so as to affect this certificate until at least thirty (30) days after written notice of such change, cancellation or nonrenewal has been received by the addressee.

Compliance with these insurance requirements shall not relieve or limit the Contractor's liabilities and obligations under this contract. Failure of Addressee to demand such Certificate of Insurance or other evidence of full compliance with these insurance requirements or failure of Addressee to identify a deficiency from evidence provided will not be construed as a waiver of the Contractor's obligation to maintain such insurance.

DESCRIPTION OF INSURANCE POLICIES SUBJECT TO THIS CERTIFICATE

Complete the following section for each of those coverages for which the contractor is making the above warranty. The sum of the limits shown for the primary and excess insurers must equal or exceed the minimum limits required by the contract.

Employer's Liability/Workers' Compensation Limits	Primary Issuer ID: _____	First Excess ID: _____	Second Excess ID: _____
Part One	\$ _____	\$ _____	\$ _____
Part Two (Each Accident)	\$ _____	\$ _____	\$ _____
Disease-Policy Limit	_____	_____	_____
Disease-Each Employee	\$ _____	\$ _____	\$ _____

Longshoremen's and Harbor Workers' Compensation	Primary Issuer ID:	First Excess ID:	Second Excess ID:
	_____	_____	_____
	\$ _____	\$ _____	\$ _____

Commercial General Liability Limits	Primary Issuer ID:	First Excess ID:	Second Excess ID:
	_____	_____	_____
General Aggregate	\$ _____	\$ _____	\$ _____
Products/Completed Operation Aggregate	\$ _____	\$ _____	\$ _____
Personal and Advertising Injury, Each Occurrence	\$ _____	\$ _____	\$ _____
Body injury and property damage	\$ _____	\$ _____	\$ _____
Fire damage (any one fire)	\$ _____	\$ _____	\$ _____
Medical expense (any one person)	\$ _____	\$ _____	\$ _____

Business Auto Liability Limits	Primary Issuer ID:	First Excess ID:	Second Excess ID:
	_____	_____	_____
Each Occurrence	\$ _____	\$ _____	\$ _____
Annual Aggregate	\$ _____	\$ _____	\$ _____

Protection for Owner's Liability Limits	Primary Issuer ID:	First Excess ID:	Second Excess ID:
	_____	_____	_____
Each Occurrence			
Annual Aggregate			
Or Commercial General Liability Coverage Contains the Described Additional Insured Endorsement YES____ NO____			

Property Insurance Risk	Primary Issuer ID: _____	First Excess ID: _____	Second Excess ID: _____
Builder's Risk			
Installation Floaters			
Railroad Protective Liability Coverage			

POLICY AND INSURER INFORMATION

ID	Name of Insurer	Policy Number	Expiration Date	Best's Rating	Authorized in Florida (Y/N)?

Authorized Representative's Name: _____

(Print and then sign)

Date: _____

Name of Insurance Company: _____

Address of Insurance Company: _____

JACKSONVILLE PORT AUTHORITY

SUMMARY AND CERTIFICATION
APPLICATION FOR PAYMENT NO.

PROJECT NAME: **TMT WEST PROPERTY CLEARING AND GRUBBING**

PROJECT LOCATION: **Talleyrand Marine Terminal (TMT)**

JPA CONTRACT NO: **C-1728RR**

CONTRACTOR:

APPLICATION PERIOD:

TO:

DATE:

A/E PROJECT NO.:

1. ORIGINAL CONTRACT SUM.....	\$
2. MODIFICATION BY CHANGE ORDERS.....	\$
3. LESS: Purchase Orders issued by JPA for material selected for tax savings.....	\$
4. LESS: State and Local Tax savings on material purchase orders.....	\$
5. LESS: TOTAL PURCHASE ORDERS & TAX SAVINGS.....	\$
(Line 3 plus Line 4)	
6. CURRENT CONTRACT VALUE.....	\$
7. TOTAL COMPLETED & STORED TO DATE.....	\$
8. RETAINAGE WITHHELD:	
_____ % of Completed Work	
_____ % of line 7).....	\$
10. TOTAL EARNED LESS RETAINAGE WITHHELD.....	\$
11. LESS PREVIOUS PAYMENTS RECEIVED.....	\$
12. AMOUNT DUE THIS PAYMENT.....	\$

SUMMARY OF APPROVED CHANGE ORDERS			SUMMARY TAX SAVING'S PURCHASE ORDERS			CONTRACTOR'S CERTIFICATION	
<u>No.</u>	<u>Date Appd.</u>	<u>Value (+ -)</u>	<u>No.</u>	<u>Date Appd.</u>	<u>Value (+ -)</u>	<p>The undersigned CONTRACTOR certifies that: (1) all items and amounts shown above are correct; (2) all Work performed and materials supplied fully comply with the terms and conditions of the Contract Documents; (3) all previous progress payments received from JAXPORT on account of Work done under the Contract referred to above have been applied to discharge in full all obligations of CONTRACTOR incurred in connection with Work covered by prior Applications for Payment; (4) title to all materials and equipment incorporated in said Work or otherwise listed in or covered by this Application for Payment will pass to JAXPORT at time of payment free and clear of all liens, claims, security interests and encumbrances; and (5) if applicable, the CONTRACTOR has complied with all provisions of Article V of the Specification documents including the payment of a pro-rata share to JSEB, MBE, WBE, DBE and/or SBA Firms of all payments previously received by the CONTRACTOR.</p>	
TOTALS: \$			TOTALS: \$			<p>State of Florida, County of Duval Subscribed and sworn to before me this _____ day of _____ 20 _____ -</p> <p>By: _____ - Title: _____ Date: _____ who is/are personally known to me or has/have produced _____ (type of identification) as identification. Notary Signature: _____ - Commission No.: _____ - _____ (Name of Notary typed, Printed or Stamped) My Commission Expires: _____ -(SEAL ABOVE)</p>	
=====			=====				

BY THE OWNER'S CONSULTANT

I hereby certify that, to the best of my knowledge, and belief, based in part on actual site observations, the Contractor has satisfactorily completed the work represented in this Application for Payment in accordance with requirements of the contract documents, and payment of the current amount due to the Contractor is recommended.

Firm:- _____

By:- _____

Title: Date: _____

JPA APPROVAL FOR PAYMENT

By: _____

Date: _____

Project Acct.: _____

[illegible]



C-1728RR
Request for Information

Date Created: _____

Answer Company

Answer By

Author Company

Authored By

Co-Respondent

Author RFI Number

Subject

Discipline

Category

Question

Date Required

Submitted By: _____

Date: _____

Suggestion

Answer

Date Answered:

Submitted By: _____

Date: _____

AGREEMENT BETWEEN OWNER AND CONTRACTOR

This Agreement is entered into as of this ____ day of _____, 20__ by and between:

The OWNER:

**Jacksonville Port Authority
2831 Talleyrand Avenue
Post Office Box 3005
Jacksonville, FL 32206-0005
(904) 357-3058**

ATTN: Procurement Services

And the CONTRACTOR:

**Awarded Contractor Name
Awarded Contractor Address
Awarded Contractor Phone
Number
Insert Vendor Number**

For the following WORK:

**Contract No.: C-1728RR
Project No.: T2020-01
TMT WEST PROPERTY
CLEARING AND GRUBBING
TALLEYRAND MARINE TERMINAL**

Designed by CONSULTANT:

N/A

The OWNER and CONTRACTOR agree as set forth below:

ARTICLE 1. SCOPE OF WORK

The Contractor agrees to furnish all materials, equipment, supervision and perform all labor and services for Contract No. **C-1728RR** as shown on the contract drawings and described in the project specifications, each document of which is incorporated herein by reference and listed under Article 2 hereof.

ARTICLE 2. CONTRACT DOCUMENTS

The contract documents, which constitute the entire Agreement between the Owner and the Contractor, are enumerated below and all are as fully a part of the contract as if attached to this Agreement Form or repeated herein.

1. Agreement between Owner and Contractor.
2. Exhibits and Attachments to this Agreement.
3. Contractor's Bid, Performance Bond, and Statutory Payment Bond.
4. Contractor's Bid Form.
5. Invitation to Bidders.
6. Supplementals Instruction to Bidders.
7. Conflict of Interest Certificate.
8. General Conditions of the contract.
9. Supplementary Conditions of the contract.
10. Special Conditions of the contract.
11. Technical Specifications.
12. Drawings entitled:_____
13. Addenda Nos. _____through_____, inclusive.
14. Change Orders, duly authorized and delivered after execution of this Agreement.
15. Notice of Award.
16. Notice to Proceed.
17. Certificate of Contract Completion and Contractors Affidavit to Owner.
18. Certificate of Substantial Completion.
19. Approved Contractor's Construction Schedule for the Work.
20. Contractor's Schedule of Values for the Work.
21. Contractor's Request for Information Form.
22. Owner's Minimum Project Work Rules.
23. Required Limits of Insurance.
24. Certificate of Insurance Compliance.
25. Application for Payment Forms.
26. Form of Consent of Surety Company to Final Payment.
27. SEB Participation Goal – (**ENCOURAGED** 0 %)

ARTICLE 3. CONTRACT TIME

1. Contract Time. Time is of the essence for all Work in this contract. The Contractor shall totally and finally complete the Work within **120** calendar days from Notice to Proceed date.
2. Liquidated Damages. Refer to "Special Conditions", Item 2.

ARTICLE 4. CONTRACT SUM

For the performance of the Work and in accordance with the terms of the contract documents, the Owner will pay to the Contractor, subject to additions and deductions by Change Order, the Contract Sum of:

\$_____

ARTICLE 5. PROGRESS PAYMENTS

See "General Conditions", Section IV.3.a.

ARTICLE 6. FINAL PAYMENT

The Owner shall cause to be paid, to the Contractor, a final payment constituting the entire unpaid balance of the Contract Sum, when the Work has been completed, the Contract and closeout procedures are fully performed, and the Project Manager has reviewed and approved the final application.

ARTICLE 7. MISCELLANEOUS PROVISIONS

1. Terms. Terms used in this Agreement which are defined in the Conditions of the contract shall have the meaning designated therein.
2. Contract Bonds. The Contractor shall furnish a Performance Bond, and Statutory Payment Bond for 100 percent of the Contract Sum as security for the faithful performance and payment of all obligations under the contract documents.
3. Indemnity. In addition to the indemnity provisions of General Conditions Section V.1.g., the Contractor shall hold harmless, indemnify and defend the JPA, its board of directors, officers, employees, representatives and agents against any claim, action, loss, damage, injury, liability, cost and expense of whatsoever kind or nature, including but not limited to attorney's fees and court costs arising out of any injury, whether mental or corporeal, to persons, including death, or damage to property to the extent caused by the negligence, recklessness or intentional wrongful misconduct of the Contractor, its employees, representatives, or any one acting on the Contractor's behalf in the performance of this contract, or any claim or damage or claim damage related to alleged breach of contract.
4. Access to Documents. The Owner shall be provided daily reports in possession of the Contractor. Owner shall also have access to any other documents related to the project, upon reasonable notice.

-
5. Subcontracting or Assigning of Contract. The Contractor agrees that it shall not subcontract, assign, delegate, or otherwise dispose of the contract, the duties to be performed under the contract, or the monies to become due under the contract without the Owner's prior written consent.

IN WITNESS WHEREOF, the parties hereto have duly executed this Agreement as of the day and year first above written.

OWNER

CONTRACTOR

JACKSONVILLE PORT AUTHORITY

BY: _____

BY: _____

TITLE: _____

TITLE: _____

ATTEST:

ATTEST:

**CERTIFICATE OF CONTRACT COMPLETION
AND CONTRACTOR'S AFFIDAVIT TO OWNER**

CONTRACT: **C-1728RR**

STATE OF ()

COUNTY OF ()

Before me, the undersigned authority,

Personally appeared _____, who being by me

First duly sworn, depose(s) and say(s):

1. He is (they are) _____, (a corporation)
(a partnership) (an individual) doing business as
_____, hereinafter called "Contractor".

2. Contractor heretofore entered into a contract with the Jacksonville Port Authority, hereinafter called "Owner", to furnish material, labor, and services for the construction of a certain building; or repairs or alterations as more specifically described in said contract, on the land and property of the Owner, located at _____, Duval County, Florida.

3. Contractor has fully completed construction in accordance with the terms of the contract and all creditors have been paid in full, except:

<u>Name of Creditor</u>	<u>Amount Due and Unpaid</u>
_____	\$ _____
_____	\$ _____

4. All Workers' Compensation claims have been settled and no liability claims are pending in connection with, arising out of or resulting from, the contract.

5. Receipt by the Contractor of the final payment, under the aforementioned contract, shall constitute a full release and discharge by the Contractor to the Owner of any and all claims of the Contractor against the Owner arising out of, connected with, or resulting from performance of the obligations of the Contractor pursuant to the contract documents.

6. The term "Creditor" as used in this Affidavit means subcontractors, laborers, material men, architects, engineers, landscape architects, surveyors, and all other persons, firms, corporations and activities supplying, performing, or otherwise providing anything of value used for or in connection with the contract.

7. This Affidavit is given pursuant to the provisions of the contract and applicable law, if any.
Signed and Sealed in the presence of:

Sworn to and subscribed before me this _____ day _____, 20____.

Notary Public, State of _____
My Commission Expires: _____

**CERTIFICATE OF
SUBSTANTIAL
COMPLETION**

Distribution to:

OWNER ☐
ENGINEER ☐
CONTRACTOR ☐
FIELD ☐
OTHER ☐

**PROJECT: TMT WEST PROPERTY
CLEARING AND GRUBBING
Talleyrand Marine Terminal**

ENGINEER:

ARCHITECT'S PROJECT NO.:

TENANT:

**PROJECT NO.: T2020-01
CONTRACT NO.: C-1728RR**

TO (Owner):

**JACKSONVILLE PORT AUTHORITY
POST OFFICE BOX 3005
JACKSONVILLE, FL 32206-0005

ATTN: ENGINEERING SERVICES**

CONTRACTOR:

CONTRACTOR FOR:

DATE OF ISSUANCE:

CONTRACT DATE:

PROJECT OR DESIGNATED PORTION SHALL INCLUDE:

The Work performed under this Contract has been reviewed and found to be substantially complete. The Date of Substantial Completion of the Project or portion thereof designated above is hereby established as _____, **20**____ which is also the date of commencement of applicable warranties required by the Contract Documents, except as stated below.

DEFINITION OF DATE OF SUBSTANTIAL COMPLETION

The Date of Substantial Completion of the Work or designated portion thereof is the Date certified by the Engineer when construction is sufficiently complete, in accordance with the Contract Documents, so the Owner can occupy or utilize the Work or designated portion thereof for the use for which it is intended, as expressed in the Contract Documents.

A list of items to be completed or corrected, prepared by the Contractor and verified and amended by the Engineer, is attached hereto. The failure to include any items on such list does not alter the responsibility of the Contractor to complete all Work in accordance with the Contract Documents. The date of commencement of warranties for items on the attached list will be the date of final payment unless otherwise agreed to in writing. Attached Punch List prepared by _____ dated _____.

ENGINEER

BY

DATE

The Contractor will complete or correct the Work on the list of items attached hereto within (_____ **calendar**) days from the Date of Substantial Completion.

CONTRACTOR

BY

DATE

The Tenant accepts the Work or designated portion thereof as substantially complete and will assume full possession thereof at _____ (time) _____ (date).

TENANT

BY

DATE

The Owner accepts the Work or designated portion thereof as substantially complete and will assume full possession thereof at _____ (time) _____ (date).

Jacksonville Port Authority

OWNER

BY

DATE

**CONSENT OF
SURETY COMPANY
TO FINAL PAYMENT**

OWNER ☐
ENGINEER ☐
CONTRACTOR ☐
FIELD ☐
OTHER ☐

PROJECT: TMT WEST PROPERTY
CLEARING AND GRUBBING
(Talleyrand Marine Terminal)

PROJECT NO. T2020-01

CONTRACT NO.: C-1728RR

TO (Owner)
JACKSONVILLE PORT AUTHORITY
POST OFFICE BOX 3005
JACKSONVILLE, FL 32206-0005

ARCHITECT'S PROJECT NO.

CONTRACT FOR:

ATTN: ENGINEERING SERVICES

CONTRACT DATE:

CONTRACTOR:

In accordance with the provisions of the Contract between the Owner and the Contractor as indicated above, the
(here insert name and address of Surety Company)

SURETY COMPANY,

On bond of (here insert name and address of Contractor)

CONTRACTOR,

hereby approves of the final payment to the Contractor, and agrees that final payment to the Contractor shall not
relieve the Surety Company of any of its obligations to (here insert name and address of Owner)

OWNER,

as set for in the said Surety Company's bond.

IN WITNESS WHEREOF,

The Surety Company has hereunto set its hand this

day of

20

Surety Company

Signature of Authorized Representative

Attest:
(Seal):

Title

OWNER'S MINIMUM PROJECT WORK RULES

Project Name: **TMT WEST PROPERTY
CLEARING AND GRUBBING**

Location: **TALLEYRAND MARINE TERMINAL**

Contract No(s): **C-1728RR**

1. Normal project working hours are as follows:

8:00 A.M.	Starting Time
12:00 Noon - 1:00 P.M.	Lunch
5:00 P.M.	Shift Ends

Other working hours and shift work will be considered by the Owner upon submission by the Contractor.

2. No employee will enter Port Authority operating areas without a specific work assignment.
3. Personal vehicles will be parked in the area(s) specified for construction personnel.
4. No personal vehicles will be permitted inside the security gate controlled area without the written permission of the Terminal Director.
5. Contractor shall provide its employees with a designated eating, drinking area subject to approval of the Project Manager. Cleanliness will be maintained in all areas at all times. The parking lot is not an authorized eating area.
6. The following is a list of violations which are considered unsatisfactory conduct on JPA property and can result in the employee being denied access to the jobsite.
 - a. Refusal to submit to security inspection.
 - b. Smoking in prohibited areas.
 - c. Possession and/or use of intoxicants on JPA property.
 - d. Possession and/or use of narcotics or controlled substance on JPA property.
 - e. Possession of firearms on JPA property.
 - f. Contact with any new vehicles on JPA property.
7. Owner's facilities (such as, but not limited to, elevators, washrooms, vending machines, lunch rooms, etc.) are not to be used by Contractor's employees.

-
8. Employees shall be provided with visible means of identification, showing Contractor's identification. Employees are required to wear this identification where plainly visible.
 9. The Contractor will be responsible for all its employees, suppliers, vendors, and all others on-site providing services to the Contractor.
 10. All vehicles, persons, packages, lunch pails, and tool boxes entering or leaving JPA property are subject to security inspection.
 11. All vehicles on-site for the Contractor's use must have company identification clearly visible at a minimum distance of 100 feet.

EMPLOYEE SIGNATURE: _____

EMPLOYEE NAME: _____

NAME OF CONTRACTOR: _____

DATE: _____

OWNERS SAFETY GUIDELINES

Project Name: **TMT WEST PROPERTY
CLEARING AND GRUBBING**

Location: **TALLEYRAND MARINE TERMINAL**

Contract No(s): **C-1728RR**

The safety items listed below is not intended as an exhaustive list of safety requirements but serves as a general guideline.

Safety Manual

The contractor is responsible to provide JAXPORT with an electronic copy of their jobsite specific safety manual that provides safety guidance on day to day work activities to reduce potential safety incidents at the jobsite.

Regulatory Requirements

The contractor and subcontractors will be responsible to:

- Comply with OSHA 29 CFR parts 1917 marine terminals, 1926 construction, 1910 general, 1926.59 hazardous communication standards "right-to-know".
- Post Material safety data sheets (MSDS) in work locations where contractor uses, or stores hazardous chemicals or substances as required by law.
- Contractor and subcontractor will comply with all environmental protection laws and regulations applicable to the jobsite, including those relating to the use of water, the release, discharge or disposal of wastes, the control of drainage, and the protection of vegetation, wildlife, habitats, or surroundings. Contractor and subcontractor shall also observe and comply with any environmental requirements made by JAXPORT in securing any permit or authorization for the jobsite.
- Communicate and wear OSHA required personal protective equipment when on the job site (i.e. reflective vests with Company's identification, gloves, hard hats, safety glasses, steel toe shoes, etc.).
- If applicable ensure that platforms and scaffolding conform to OSHA specifications and have decking, toe boards, mid and top rail, cross bracing, level pads and/or wheels and appropriate ladders for platform access. Ensure the use of continuous fall protection equipment (scaffolds and/or harnesses) when activities take place more than 6'-0" above a lower level or at such lower elevations as may be established for the work site.
- If it becomes necessary to have access to any openings or shafts or to remove handrails, contractor and or subcontractor shall ensure that the openings or shafts are protected in accordance with generally accepted practices and any applicable federal, state or local safety standards while the work is in progress, and that any covers or handrails previously removed by the contractor and or subcontractor are replaced before leaving the area.

OWNERS SAFETY GUIDELINES

Jobsite Requirement

- Contractor will provide safety barriers to clearly identify the working area to prevent others from accessing the work area. The safety zone shall be sufficiently sized to prevent damage to others or existing facilities and structures. Upon completion of the work, Contractor shall remove the safety barriers from the work area.
- Maintain clean work areas and secure and protect all work materials in accordance with safety requirements of generally recognized industry standards.
- Additional safety rules and/or measures may become necessary at any time due to near misses, change in jobsite location, etc.
- Familiarize and abide by JAXPORT safety rules for the jobsite.
- Communicate frequency of safety meeting with its employees and list the topics discussed with signatures of attendees. Such list shall be made available to JAXPORT upon request.
- Perform self-audits (safety assessments) at least monthly and document and provide findings to JAXPORT project management and Risk and Compliance manager upon request.

Incident/Emergency Response Plan

- As soon as possible, but no longer than 2 hrs. after the time of incident, advise JAXPORT of any incident resulting in injury or damage to any property. A written report of the incident will be submitted to the supervising JAXPORT Project Manager and JAXPORT's Manager of Risk and Compliance (904) 357-3083 within 24 hours. Daily updates will be provided to JAXPORT until an investigation is completed.
- Provide JAXPORT on-site management with an "emergency list" showing contractor's preferred company doctor, hospital, workers' compensation insurance company, and any other health care providers, such list to be updated within 24 hours of any change in the information provided. Contractor shall furnish its employees with first aid or refer employees with first aid injuries to its company doctor.

Audit and Training

- Contractor is responsible to train, manage, supervise, monitor, and inspect contractors and subcontracted jobsite work activities enforcing compliance with all applicable federal, state, local laws and JAXPORT safety rules and requirements.
- Documentation of required training must be readily available and in compliance with OSHA requirements.
- JAXPORT personnel may audit contractors and subcontractor's safety processes/programs at the jobsite at any time and empowered to take necessary corrective action up to and including work stoppage for serious safety hazards.

OWNERS SAFETY GUIDELINES

EMPLOYEE SIGNATURE: _____

EMPLOYEE NAME: _____

NAME OF CONTRACTOR: _____

DATE: _____

PERFORMANCE BOND

BOND NO.: _____

As to the Contractor/Principal:

Name: _____

Principal Business Address: _____

Telephone: _____

As to the Surety:

Name: _____

Principal Business Address: _____

Telephone: _____

As to the Owner of the Property/Contracting Public Entity:

Name: _____

Principal Business Address: _____

Telephone: _____

Description of project including address and description of improvements:

Contractor and Surety are each held and firmly bound unto the Jacksonville Port Authority, a body politic and corporate in Duval County, Florida, as Obligee (hereinafter called "JAXPORT"), in the amount of _____ DOLLARS (\$ _____), lawful money of the United States of America, for the payment whereof Contractor and Surety bind themselves, their respective heirs, executors, administrators, legal representatives, successors and assigns, jointly and severally, firmly by these presents.

WHEREAS, Contractor has by written agreement dated the ____ day of _____, 20____, entered into a contract with the JAXPORT for **TMT West Property Clearing and Grubbing, Talleyrand Marine Terminal** all of said work to be done in strict accordance with any advertisement for bids for said work and done in strict compliance with the drawings and specifications for said work and requirements of the JAXPORT proposal and award therefore and of the contract and all documents included as a part of the contract (hereinafter referred to collectively as the "Contract"), all of which are by reference made a part hereof to the same extent as if fully set out herein.

NOW, THEREFORE, THE CONDITION OF THIS OBLIGATION is such that, if Contractor shall: (1) Promptly and faithfully perform said Contract; and (2) perform the guarantee of all work and materials furnished under the Contract for the time specified in the Contract; and (3) pay the JAXPORT all losses (including delay and disruption damages), expenses and costs, that the JAXPORT sustains because of a default by Contractor under the Contract; then this obligation shall be null and void; otherwise it shall remain in full force and effect.

PROVIDED that, the Surety hereby waives notice of any alteration or extension of time made by the JAXPORT, and any changes in or under the Contract and compliance or noncompliance with any formalities connected with the Contract or the changes shall not affect Surety's obligation under this bond.

PROVIDED further that, whenever Contractor shall be, and declared by the JAXPORT to be in default under the Contract, the JAXPORT having performed the JAXPORT's obligations hereunder, the Surety shall, at the JAXPORT's sole option, either:

(1) Within fourteen (14) days of notice of elected option by the JAXPORT, remedy the default and pay the JAXPORT all losses, actual damages (including delay and disruption damages), expenses, costs, and statutory attorney's fees, including appellate proceedings, pursuant to Section 627.756, Florida Statutes, that the JAXPORT sustains because of a default by Contractor under the Contract and will save the JAXPORT harmless on account of all claims and damages to persons, property or premises arising from delay in meeting either milestone dates or the Contract completion date; or

(2) Award a bid contract with a completion contractor and issue notice to proceed within twenty-one (21) days of notice by the JAXPORT to the Surety of the default of Contractor and demand by the JAXPORT for Surety to complete the Contract. Surety shall obtain a bid or bids for completing the Contract in accordance with its terms and conditions, and upon determination by Surety of the lowest responsible qualified bidder, or, if the JAXPORT elects, upon determination by the JAXPORT and the Surety jointly of the lowest bidder and the JAXPORT, and make available as Work progresses (even though there should be a default or a succession of defaults under the contract or contracts of completion arranged under this paragraph) sufficient funds to pay the cost of completion

less the responsible qualified bidder, arrange for a contract between such balance of the contract price, including other losses, actual damages (including delay and disruption damages), expenses, costs and statutory attorney's fees, including appellate proceedings, pursuant to Section 627.756, Florida Statutes, for which the Surety may be liable hereunder. The term balance of the contract price" as used in this paragraph, shall mean the total amount" payable by the JAXPORT to Contractor under the Contract and any amendments thereto, less the amount properly paid by the JAXPORT to Contractor; or

(3) Within fourteen (14) days of notice of elected option by the JAXPORT, tender to the JAXPORT the full amount necessary in order for the JAXPORT to completely perform and carry out completion of the Contract in accordance with its terms and conditions and in order to save the JAXPORT harmless on account of all claims and damages to persons or property, and pay the JAXPORT for all losses, actual damages (including delay and disruption damages), including those arising from delay in meeting either milestone dates or the Contract completion date, expenses, costs and statutory attorney's fees, including appellate proceedings, pursuant to Section 627.756, Florida Statutes.

PROVIDED further that, the Surety shall save the JAXPORT harmless from any and all damages, including expenses, costs, contractual damages, injury, negligence or default, patent infringement and actual damages (including delay and disruption damages) and assessments which may arise by virtue of any defects in work or materials within a period of one (1) year from the date on which the JAXPORT makes final payment under the Contract.

PROVIDED further that, during any interim period after the JAXPORT has declared Contractor to be in default but Surety has not yet remedied the default in the manner chosen by the JAXPORT, Surety shall be responsible for securing and protecting the work site including, but not limited to, the physical premises, structures, fixtures, materials, and equipment, and shall be responsible for securing and protecting materials and equipment stored off-site.

PROVIDED further that, no right of action shall accrue on this bond to or for the use of any person or corporation other than the JAXPORT named herein or the heirs, executors, administrators or successors of the JAXPORT.

IN WITNESS WHEREOF, the said Principal and the said Surety have duly executed this bond the ____ day of _____, 20____.

ATTEST:

ATTEST:

By: _____ By: _____
Its Its
AS PRINCIPAL

**SIGNED, SEALED AND DELIVERED
IN THE PRESENCE OF:**

ATTEST:

ATTEST:

By: _____ By: _____
Its Its
AS SURETY

NAME OF AGENT: _____

ADDRESS: _____

TELEPHONE NO: (____)_____ FACSIMILE NO: (____)_____

Countersigned:

By: _____ Bond I.D. No: _____
State of Florida

Name of Firm: _____

Address: _____

NOTE: DATE OF BOND MUST NOT BE PRIOR TO DATE OF CONTRACT.

CONTRACT NUMBER _____
PAYMENT BOND
CONTRACT BOND REQUIRED
BY SECTION 255.05, FLORIDA STATUTES

Bond No. _____

As to the Contractor/Principal:

Name: _____

Principal Business Address: _____

Telephone: _____

As to the Surety:

Name: _____

Principal Business Address: _____

Telephone: _____

As to the Owner of the Property/Contracting Public Entity:

Name: _____

Principal Business Address: _____

Telephone: _____

Description of project including address and description of improvements:

Contractor and Surety are each held and firmly bound unto the Jacksonville Port Authority, as a group, and each member individually, as Obligee (hereinafter called Owner), in the amount of _____ DOLLARS (\$ _____), lawful money of the United States of America, for the payment whereof Contractor and surety bind themselves, their respective heirs, executors, administrators, legal representatives, successors and assigns, jointly and severally, firmly by these presents.

WHEREAS, Contractor and Owner have by written agreement dated the _____ day of _____, 20____, entered into a contract for **ITB C-1728RR, TMT West Property Clearing and Grubbing, Talleyrand Marine Terminal** all of said work required to be done in strict compliance with the drawings, plans and specifications prepared by the Jacksonville Port Authority Engineering and Construction Department for said work and in strict compliance with the requirements of the contract and all documents included as a part of the contract (hereinafter referred to collectively as the Contract), all of which are by reference made a part hereof to the same extent as if fully set out herein.

Promptly makes payments to all lienors or claimants supplying labor, materials and supplies used directly or indirectly by Contractor in the prosecution of the work provided for in the Contract, including any authorized extensions or modifications thereof, then this bond is void; otherwise, it remains in full force and effect.

PROVIDED, that the Surety hereby waives notice of any alteration or extension of time made by the Owner, and any changes in or under the Contract and compliance or noncompliance with any formalities connected with the Contract or with the changes do not affect Surety's obligation under this bond.

PROVIDED, further, that no action shall be instituted or prosecuted against the Contractor or the Surety on the bond after one (1) year from the performance of the labor or completion of delivery of the materials or supplies, or the date the rental equipment was last on the jobsite available for use.



SCOPE OF WORK

For

TMT WEST PROPERTY CLEARING AND GRUBBING

Project No.: T2020-01

Contract No.: C-1728RR

Talleyrand Marine Terminal

Scope of Work:

Project work shall be inclusive of yet not limited to all labor, materials, equipment, and supervision necessary to clear, grub, grade, and seed JAXPORT's TMT West Property (see Contract Drawings). The work consists of clearing, grubbing and disposal of trees, logs, brush, stumps, shrubs, plants, grass, and rubbish from the designated areas. All brush, trees, stumps, and root balls shall be removed. Removal of sections of chain link fence in the interior of the property (as shown in drawing) shall be included. The project shall also include root raking areas T1-T10 to 18" in depth, remove roots and organic material, grade / level ground to fill in depressions, and seed with Bahia grass all disturbed areas, including cleared and grubbed areas and those areas accidentally/incidentally disturbed by the Contractor's operations. The contract is segmented into 10 areas (T1-T10). Estimated areas are shown in the Drawings. Should the necessity arise to remove the outer fence of the property (combination of chain link fence and concrete barriers) in order to complete the job, the Contractor shall re-install it. The Contractor is responsible for erosion control, and shall install silt fence as needed (see Section I.d.iii of the Specifications included herein) and protect storm inlets adjacent to the areas to be cleared and grubbed. All debris and / or waste material generated during the execution of this project shall be removed from JPA Property and legally disposed of by the Contractor. The contractor is responsible for the payment of any and all fees that may result from disposal at locations away from the project site.

This is a lump sum contract.

All work, including the disposal of all debris and material, shall be in accordance and compliance with all applicable laws, codes, standards and regulations, including, but not limited to: FDOT, FDEP and EPA. The Work shall also be performed in accordance with the Contract Drawings, Technical Specifications and the Contract General and Special Conditions. The Contractor shall adhere to all notes and technical specifications as written and referenced herein.

General Notes:

The Contractor is responsible for inspecting the site prior to work execution.

The Contractor shall locate and field verify all existing utility locations prior to execution of work.

Note: A plan sheet indicating the location of a TECO gas line running parallel to 18th street has been included (see Appendix A). However, this does not negate field verification of all utilities by the contractor.

During the execution of the project, the Contractor shall protect existing structures, utilities, drainage structures and systems, curbs, gutters, streets, asphalt, survey markers, monuments, rail tracks, etc. adjacent to the construction site. The Contractor shall be responsible and shall restore/replace any damage caused to existing Owner, public, and private property by his/ her operations during the execution of this project.

All Coordination and Scheduling is through the JPA Project Manager and Terminal Facilities Operations Manager.

Application of all safety requirements shall be the responsibility of the Contractor. All work shall be performed in compliance with all applicable federal, stated and local safety codes, standards and regulations.

All permits, with the exception of the Tree Mitigation Permit included in Appendix A, required by any Authority Having Jurisdiction (AHJ) over the completion of this work are to be filed and obtained by the contractor. All surveys and layouts to perform this work shall be the contractor's responsibility.

Work hours:

Approved hours for project work shall be Monday thru Saturday, from 7:00 am to 7:00 pm.

Project duration:

The duration of the project will be 120 calendar days, from the issuance of an official Notice to Proceed (NTP) from JPA.

Maintenance of Traffic (MOT):

Due to the proximity of project location to streets and avenues, prior to mobilization, the Contractor shall prepare and deliver to the Owner for approval a MOT plan that clearly depicts all items necessary for work sequence and phasing. It is a paramount requirement that Operations be safely maintained throughout the entirety of the project work. Traffic Controls shall be in accordance with the requirements of the JPA and the latest edition of the FDOT. The Contractor shall incorporate signage/cones and/or barricades in an effort to direct and maintain any and all on-going operations traffic. Should necessity arise, site is to be left in an operational condition that will not impede or cause damage to Owner and/or Tenant operations. The Contractor is responsible for clearly identifying the area of construction and safely routing all vehicular, heavy equipment and pedestrian traffic around the construction area, at all times.

The main access for port operations at the “TMT West Property” is E 18th Street. This street is utilized for queuing trucks and must be kept open, accessible, and maintained at all times. The E 18th Street must be open at all times.

Contractor to access the site via 18th Street, East 19th Street, Louise Street, Danese Street and Buckman Street (see project phasing for ingress & egress requirements). No street closures are permitted.

Project Phasing

Phase 1:

- Clear & Grub Areas: T4, T5, T10
- Site Ingress & Egress: Louse Street

Phase 2:

- Clear & Grub Areas: T6, T7
- Site Ingress & Egress: Blaine Street

Phase 3:

- Clear & Grub Areas: T8, T9
- Site Ingress & Egress: 19th Street and 18th Street

Phase 4:

- Clear & Grub Area: T3
- Site Ingress & Egress: Danese Street or 18th Street

All work will be coordinated and scheduled prior to commencing operations. A construction schedule providing the duration of each phase shall be provided by the contractor for review and approval.

Specifications

I. General:

a. Related documents and references

- i. Contract drawings, Specifications, General Conditions, Special Conditions, Supplementary Conditions, and the latest edition of the following publications, in effect on the date of Contract Award: FDOT, OSHA, FDEP, EPA.

b. Summary

- i. Main activities under this project are:
 1. Clearing and grubbing: Cut and removal of all trees, plants, logs, brush, stumps, shrubs, roots, rubbish, and similar materials
 2. Removal of all root balls
 3. Root rake the site (Areas T1-T10) to 18” deep
 4. Demolition and removal of interior fence

5. Legal disposal of all removed material and waste
6. Leveling ground to fill in depressions
7. Seeding all disturbed areas with Bahia grass (including cleared and grubbed areas and those areas accidentally/incidentally disturbed by the Contractor's operations.
8. Installation of erosion protection as necessary to include but not limited to silt fence, storm drain protection, etc.

c. Field conditions

- i. The Contractor shall verify and confirm field conditions prior to commencement of work. The Contractor shall locate and field verify all existing utility locations prior to execution of work.
- ii. For reference, a tree inventory is included as part of the Contract documents. The tree mitigation has been completed and the permit from the city is included in Appendix A.
- iii. Minimize interference with adjoining roads, streets, sidewalks, and other adjacent occupied or used facilities during site-clearing operations.
- iv. Do not close or obstruct streets, walks, or other adjacent occupied or used facilities without permission from JAXPORT and authorities having jurisdiction.
- v. Provide alternative routes around closed or obstructed traffic-ways if required by JAXPORT or authorities having jurisdiction.
- vi. The Contractor shall be responsible to notify, coordinate and perform utility locator services.
- vii. Do not commence site clearing and grubbing operations until temporary fencing (or barricades) and erosion / sedimentation control and plant protection measures are in place.

d. Submittals

- i. Work Plan
 1. The Contractor shall submit a Work Plan, describing the work activities and equipment to be used. This shall include a MOT plan. Traffic Controls shall be in accordance with the requirements of the JPA and the latest edition of the FDOT Standard Plans for Road Construction.
- ii. Schedule
 1. Submit a schedule indicating start and finish dates per area for Owner's review and approval prior to start of work.

iii. Erosion Control

1. Prepare and implement an erosion control plan. Identify best management practices that will be utilized to collect debris and disturbed soil, and to prevent any detrimental material from being deposited into nearby catch basins or transported by storm water beyond the project limits.

II. **Products**

a. **Backfill materials:**

- i. The Contractor will utilize on site clean material to fill depressions and to level site.

III. **Execution**

a. **General**

- i. The Contractor shall include all means and methods necessary to facilitate construction.
- ii. All construction site exits shall be maintained in a condition which will prevent tracking of dirt, debris and waste material onto adjacent Port properties or any public right-of-way.
- iii. The Contractor shall locate and field verify all existing utilities prior to execution of work.
- iv. Protect and maintain benchmarks and survey control points from disturbance during construction.
- v. Protect existing structures, utilities, drainage structures and systems, curbs, gutters, asphalt paved streets, survey markers, monuments, rail tracks, etc. adjacent to the construction site.
- vi. Protection of Personnel and Property:
 1. Provide temporary facilities including barricades and fencing around the whole site to prevent entry to demolition area by unauthorized persons. Access to demolition areas shall be prevented by said temporary facilities such that the facilities cannot be circumvented.
- vii. Provide temporary erosion and sedimentation control measures to prevent soil erosion and discharge of soil-bearing water runoff or airborne dust to adjacent properties and walkways, according to erosion and sedimentation control best management practices and requirements of authorities having jurisdiction. Inspect, maintain, and repair erosion and sedimentation control measures during construction. There is a storm

drainage ditch at the East of the property that needs to be protected from erosion and sedimentation.

- viii. Comply with federal, state and local hauling and disposal regulations, and safety regulations.
- ix. The Contractor shall take all measures to control dust from being airborne as a result of the execution of this job, to the satisfaction of the Owner, and regulatory agencies. Perform periodic sweeping and site clean-up, at the request of the owner, to prevent the spread of debris and dust.
- x. Burning of debris or material is not permitted.

b. Job Conditions

- i. The Contractor shall verify and confirm field conditions under which work will be performed prior to commencement of work. Correct all conditions detrimental to timely and proper completion of the work.

c. Clearing, Grubbing, and Disposal of Material

- i. Cut and remove all shrubs, plants, trees.
- ii. Remove all root balls.
- iii. Root rake the site (Areas T1-T10) to 18" deep, and remove roots, obstructions, and debris to at least 18" below ground surface.
- iv. Cleared, demolished, and removed materials will become the Contractor's property and shall be removed from the Project site by the Contractor.
- v. The limits of the area(s) to be cleared and grubbed shall be marked by stakes, flags, tree markings, or other suitable methods. Refer to project drawings for property corners.
- vi. All waste and debris materials shall be removed off JAXPORT property, and disposed of at a legal depository. Materials resulting from the clearing and grubbing operations shall not be allowed to accumulate on the premises, but shall be promptly removed and disposed of away from the project premises. Burning of removed materials shall not be permitted on the project site.

d. Backfill and Grading

- i. It is the responsibility of the Contractor to fill in all depressions matching adjacent ground elevations.

e. Seeding with Bahia grass

- i. The Contractor shall seed with Bahia grass all disturbed areas, including cleared and grubbed areas and those areas accidentally/incidentally disturbed by the Contractor's operations.
- ii. The Contractor shall meet all requirements of the FDOT Sections 570 and 981. This includes but is not limited to sequence of operations, seeding, rolling, watering, fertilizing and maintaining the seeded area until there is an acceptable stand of grass per FDOT 570-4 "Maintenance".
- iii. All materials shall meet the requirements of the Florida Department of Agriculture.
- iv. The Contractor shall strictly follow the grass seed producer's and /or vendor's instructions and specifications.



DRAWINGS

For

TMT WEST PROPERTY CLEARING AND GRUBBING

Project No.: T2020-01

Contract No.: C-1728RR

Talleyrand Marine Terminal

JACKSONVILLE PORT AUTHORITY
TALLEYRAND MARINE TERMINAL WEST PROPERTY
CLEARING & GRUBBING
JPA CONTRACT No.: C-1728RR



LEGEND	
SHEET NUMBER	SHEET DESCRIPTION
1	TITLE, VICINITY & LOCATION MAP
2	KEY PLAN
3	PROPERTY BOUNDARY



TALLEYRAND MARINE TERMINAL
WEST PROPERTY
CLEARING & GRUBBING

VERSION
ISSUED FOR BID

JAXPORT ENGINEERING &
CONSTRUCTION DEPARTMENT
2831 TALLEYRAND AVENUE
JACKSONVILLE, FL 32208

SHEET	1 OF 3
DATE	8/08/2024
SCALE	NTS



CLEAR & GRUB (TREE AREA)		
ITEM	DESCRIPTION	ACRES
T1	CLEAR, GRUB, REGRADE & SEED	0,2
T2	CLEAR, GRUB, REGRADE & SEED	6,6
T3	CLEAR, GRUB, REGRADE & SEED	0,3
T4	CLEAR, GRUB, REGRADE & SEED	0,1
T5	CLEAR, GRUB, REGRADE & SEED	0,5
T6	CLEAR, GRUB, REGRADE & SEED	0,3
T7	CLEAR, GRUB, REGRADE & SEED	0,2
T8	CLEAR, GRUB, REGRADE & SEED	0,3
T9	CLEAR, GRUB, REGRADE & SEED	0,2
T10	CLEAR, GRUB, REGRADE & SEED	0,3
TOTALS		9,0 AC
FENCE REMOVAL		
ITEM	DESCRIPTION	LF
F1	DEMO FENCE	425,0
TOTALS		425,0 LF



PROJECT DESCRIPTION
TMT WEST PROPERTY
CLEARING AND GRUBBING

SHEET	2 OF 3
DATE	8/8/2024
PROJECT No.	T2020-01
CONTRACT No.	C-1728RR

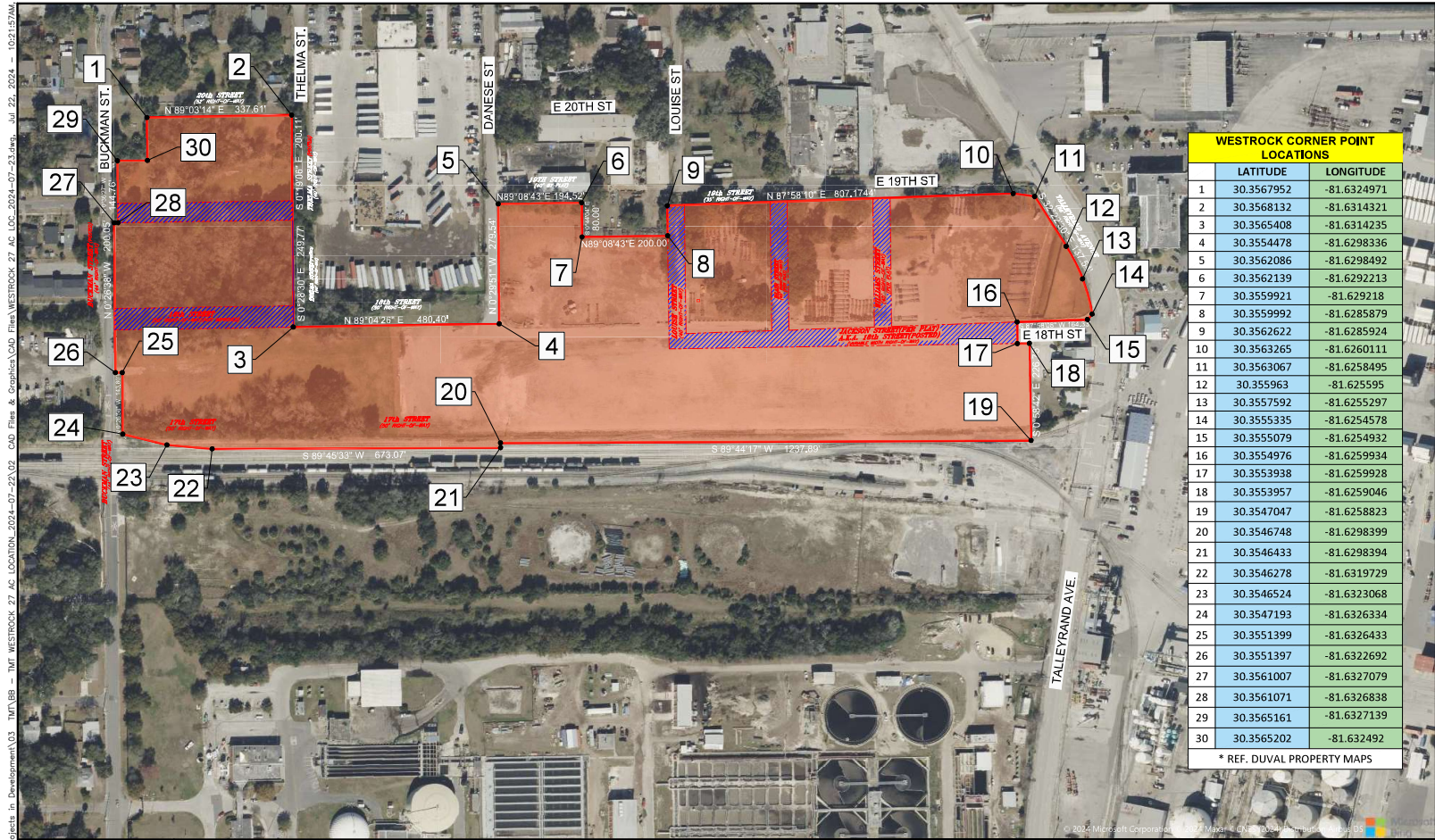

WESTROCK CORNER POINT LOCATIONS		
	LATITUDE	LONGITUDE
1	30.3567952	-81.6324971
2	30.3568132	-81.6314321
3	30.3565408	-81.6314235
4	30.3554478	-81.6298336
5	30.3562086	-81.6298492
6	30.3562139	-81.6292213
7	30.3559921	-81.629218
8	30.3559992	-81.6285879
9	30.3562622	-81.6285924
10	30.3563265	-81.6260111
11	30.3563067	-81.6258495
12	30.355963	-81.625595
13	30.3557592	-81.6255297
14	30.3555335	-81.6254578
15	30.3555079	-81.6254932
16	30.3554976	-81.6259934
17	30.3553938	-81.6259928
18	30.3553957	-81.6259046
19	30.3547047	-81.6258823
20	30.3546748	-81.6298399
21	30.3546433	-81.6298394
22	30.3546278	-81.6319729
23	30.3546524	-81.6323068
24	30.3547193	-81.6326334
25	30.3551399	-81.6326433
26	30.3551397	-81.6322692
27	30.3561007	-81.6327079
28	30.3561071	-81.6326838
29	30.3565161	-81.6327139
30	30.3565202	-81.632492

* REF. DUVAL PROPERTY MAPS



PROJECT PROPERTY CORNERS
TMT WEST PROPERTY
CLEARING AND GRUBBING

JAXPORT ENGINEERING &
CONSTRUCTION DEPARTMENT
2831 TALLEYRAND AVENUE
JACKSONVILLE, FL 32208

SHEET	3 OF 3
DATE	7/22/2024
SCALE	1 : 200



APPENDIX A

For

TMT West Property Clearing and Grubbing

Project No.: T2020-01

Contract No.: C-1728RR

Talleyrand Marine Terminal

- 1. TMT West Tree Inventory**
 - a. For information only. Contractor to verify all information for accuracy and use at his discretion**
- 2. COJ Tree Mitigation Permit**
- 3. Approximate location of TECO Gas Line. Contractor to field verify all utilities, including TECO Gas Line.**

1. TMT West Tree Inventory - *For information only. Contractor to verify all information for accuracy and use at his discretion*

JAXPORT/WESTROCK PROPERTIES TREE INVENTORY

ID	Common	Botanical	Height	DBH "	lat	lon
1	Southern Magnolia	Magnolia grandiflora		30"	30.35631598	-81.62622319
2	Southern Live Oak	Quercus virginiana		35"	30.3562372	-81.62607607
3	Southern Live Oak	Quercus virginiana		28"	30.35619631	-81.62613239
4	Southern Live Oak	Quercus virginiana		28"	30.35616622	-81.62618157
5	Southern Live Oak	Quercus virginiana		28"	30.35621405	-81.62602242
6	Cabbage Palmetto	Sabal palmetto		18	30.35622213	-81.6266175
7	Southern Live Oak	Quercus virginiana		38"	30.3561009	-81.62665985
8	Southern Live Oak	Quercus virginiana		38"	30.35608624	-81.62683329
9	Southern Live Oak	Quercus virginiana		45"	30.35619965	-81.62674836
10	Cherry Laurel	Prunus laurocerasus		16"	30.35623128	-81.6266822
11	Cherry Laurel	Prunus laurocerasus		16"	30.35633466	-81.62664822
12	Cherry Laurel	Prunus laurocerasus		16"	30.35616802	-81.62653915
13	Cabbage Palmetto	Sabal palmetto		15"	30.35631155	-81.62651242
14	Mulberry Species	Morus spp.		21"	30.35634859	-81.62670085
15	Mulberry Species	Morus spp.		21"	30.35621622	-81.6272299
16	Camphor Tree	Cinnamomum camphora		36"	30.35622293	-81.6273976
17	Western Red Cedar	Thuja plicata		28"	30.35626648	-81.62732157
18	Goldenrain Tree	Koeleruteria paniculata		20"	30.3559837	-81.62725334
19	Cabbage Palmetto	Sabal palmetto		18	30.35599379	-81.62729058
20	Cabbage Palmetto	Sabal palmetto		18	30.35593698	-81.62730474
21	Cabbage Palmetto	Sabal palmetto		16"	30.35585459	-81.62738422
22	Cabbage Palmetto	Sabal palmetto		16"	30.35600623	-81.62748101
23	Cabbage Palmetto	Sabal palmetto		16"	30.35588372	-81.62749035
24	Cabbage Palmetto	Sabal palmetto		16"	30.35597866	-81.62753031
25	Cabbage Palmetto	Sabal palmetto		16"	30.35600319	-81.62756363
26	Swamp Laurel Oak	Quercus laurifolia		38"	30.35592637	-81.62759675
27	Swamp Laurel Oak	Quercus laurifolia		23"	30.35604469	-81.62757883
28	Bay Laurel	Laurus nobilis		8"	30.35600456	-81.62759748
29	Bay Laurel	Laurus nobilis		10"	30.35601607	-81.62763622
30	Southern Live Oak	Quercus virginiana		33"	30.35586516	-81.62758231
31	Cabbage Palmetto	Sabal palmetto		15"	30.35580419	-81.62757449
32	Southern Live Oak	Quercus virginiana		11"	30.35575747	-81.62755786
33	Southern Live Oak	Quercus virginiana		28"	30.35570689	-81.62758032
34	Southern Live Oak	Quercus virginiana		27"	30.35568472	-81.62762061
35	Southern Live Oak	Quercus virginiana		46"	30.35589963	-81.62764119
36	Southern Live Oak	Quercus virginiana		36"	30.35585323	-81.62761561
37	Green Ash	Fraxinus pennsylvanica		25"	30.35583431	-81.62787858
38	Southern Live Oak	Quercus virginiana		52"	30.35591636	-81.62785014
39	Southern Live Oak	Quercus virginiana		23"	30.35602032	-81.62769124
40	Southern Live Oak	Quercus virginiana		31"	30.35611555	-81.62772033
41	Southern Live Oak	Quercus virginiana		32"	30.35617216	-81.62785834
42	Swamp Laurel Oak	Quercus laurifolia		24"	30.35610139	-81.62785636
43	Camphor Tree	Cinnamomum camphora		36"	30.35610976	-81.62793154
44	Water Oak	Quercus nigra		20"	30.35618619	-81.62793966
45	Cabbage Palmetto	Sabal palmetto		15"	30.35612774	-81.62799748
46	Camphor Tree	Cinnamomum camphora		18"	30.35620501	-81.62803809
47	Camphor Tree	Cinnamomum camphora		18"	30.35614436	-81.62807196
48	Swamp Laurel Oak	Quercus laurifolia		26"	30.35603291	-81.62801507
49	Water Oak	Quercus nigra		8"	30.35623215	-81.6281951
50	Swamp Laurel Oak	Quercus laurifolia		51"	30.35619307	-81.62824075
51	Water Oak	Quercus nigra		15"	30.35610655	-81.62825685

52	Swamp Laurel Oak	Quercus laurifolia	48"	30.35610903	-81.62831166
53	Southern Live Oak	Quercus virginiana	32"	30.35603679	-81.62839725
54	Cabbage Palmetto	Sabal palmetto	17"	30.35607026	-81.62845693
55	Cabbage Palmetto	Sabal palmetto	17"	30.35595522	-81.62843681
56	Swamp Laurel Oak	Quercus laurifolia	24"	30.35587356	-81.62844315
57	Southern Live Oak	Quercus virginiana	35"	30.35579805	-81.62844066
58	Southern Live Oak	Quercus virginiana	25"	30.35563636	-81.62818242
59	Southern Live Oak	Quercus virginiana	28"	30.35572306	-81.62819004
60	Southern Live Oak	Quercus virginiana	36"	30.35552284	-81.62819486
61	Southern Live Oak	Quercus virginiana	30"	30.35554623	-81.62795074
62	Southern Live Oak	Quercus virginiana	36"	30.35532683	-81.62793929
63	Southern Live Oak	Quercus virginiana	51"	30.35493478	-81.63022045
64	Southern Live Oak	Quercus virginiana	28"	30.35476681	-81.63071353
65	Camphor Tree	Cinnamomum camphora	36"	30.35474446	-81.630857
66	Camphor Tree	Cinnamomum camphora	36"	30.35478103	-81.6310034
67	Common Hackberry	Celtis occidentalis	16"	30.35483317	-81.63107625
68	Common Hackberry	Celtis occidentalis	16"	30.35492713	-81.6310717
69	Common Hackberry	Celtis occidentalis	16"	30.35493722	-81.63111712
70	Water Oak	Quercus nigra	32"	30.35490749	-81.63119629
71	Southern Live Oak	Quercus virginiana	62"	30.35491514	-81.63121308
72	Southern Live Oak	Quercus virginiana	62"	30.35494384	-81.63117475
73	Camphor Tree	Cinnamomum camphora	20"	30.35479892	-81.63119469
74	Camphor Tree	Cinnamomum camphora	32"	30.35486366	-81.63128994
75	Mulberry Species	Morus spp.	16"	30.35484691	-81.63138035
76	Common Hackberry	Celtis occidentalis	18"	30.3548992	-81.63141059
77	Southern Live Oak	Quercus virginiana	32"	30.35490034	-81.63146586
78	Mulberry Species	Morus spp.	12"	30.35479873	-81.63163049
79	Mulberry Species	Morus spp.	15"	30.35480555	-81.63163101
80	Mulberry Species	Morus spp.	10"	30.35483101	-81.63160303
81	Mulberry Species	Morus spp.	15"	30.35489267	-81.63160476
82	Mulberry Species	Morus spp.	15"	30.35484813	-81.63170487
83	Common Hackberry	Celtis occidentalis	15"	30.35491708	-81.63175125
84	Mulberry Species	Morus spp.	24"	30.35484836	-81.63197287
85	Common Hackberry	Celtis occidentalis	10"	30.35480326	-81.63200784
86	Common Hackberry	Celtis occidentalis	10"	30.35480051	-81.63203306
87	Cherry Laurel	Prunus laurocerasus	10"	30.35482548	-81.6320279
88	Mulberry Species	Morus spp.	10"	30.35477852	-81.63214848
89	Mulberry Species	Morus spp.	10"	30.35476486	-81.63216214
90	Mulberry Species	Morus spp.	16"	30.35468007	-81.6322388
91	Mulberry Species	Morus spp.	16"	30.35464665	-81.63223159
92	Cherry Laurel	Prunus laurocerasus	16"	30.35472494	-81.63226181
93	Cherry Laurel	Prunus laurocerasus	16"	30.35476709	-81.63234541
94	Common Hackberry	Celtis occidentalis	16"	30.3547959	-81.63241698
95	Common Hackberry	Celtis occidentalis	16"	30.35480437	-81.6324197
96	Southern Live Oak	Quercus virginiana	16"	30.35489936	-81.63243531
97	Common Hackberry	Celtis occidentalis	18"	30.35486978	-81.63255227
98	Cabbage Palmetto	Sabal palmetto	18"	30.35478736	-81.63256891
99	Swamp Laurel Oak	Quercus laurifolia	16"	30.3549573	-81.63258026
100	Southern Live Oak	Quercus virginiana	16"	30.35498813	-81.63257039
101	Cabbage Palmetto	Sabal palmetto	16"	30.3550124	-81.63259184
102	Western Red Cedar	Thuja plicata	12"	30.35507592	-81.63262464
103	Swamp Laurel Oak	Quercus laurifolia	12"	30.35529583	-81.63263882
104	Camphor Tree	Cinnamomum camphora	16"	30.35532541	-81.63265972

105	Common Hackberry	Celtis occidentalis	12"	30.3552509	-81.63274293
106	Southern Live Oak	Quercus virginiana	72"	30.35526477	-81.63271901
107	Southern Live Oak	Quercus virginiana	72"	30.35530257	-81.63269296
108	Southern Live Oak	Quercus virginiana	20"	30.35532596	-81.63268305
109	Common Hackberry	Celtis occidentalis	12"	30.35534213	-81.63265602
110	Common Hackberry	Celtis occidentalis	12"	30.3554161	-81.63260315
111	Common Hackberry	Celtis occidentalis	20"	30.35542601	-81.63260393
112	Common Hackberry	Celtis occidentalis	10"	30.35542047	-81.63260854
113	Southern Live Oak	Quercus virginiana	32"	30.35529372	-81.6324238
114	Common Hackberry	Celtis occidentalis	8"	30.35526245	-81.63240068
115	Mulberry Species	Morus spp.	16"	30.35529259	-81.6323405
116	Common Hackberry	Celtis occidentalis	10"	30.35533784	-81.63224147
117	Common Hackberry	Celtis occidentalis	16"	30.35535223	-81.6321994
118	Southern Live Oak	Quercus virginiana	32"	30.35537725	-81.63216347
119	Cabbage Palmetto	Sabal palmetto	20"	30.35539852	-81.6321719
120	American Sycamore	Platanus occidentalis	30"	30.35539781	-81.63209773
121	American Sycamore	Platanus occidentalis	18"	30.35536979	-81.63212535
122	Southern Live Oak	Quercus virginiana	20"	30.35537199	-81.63215283
123	Mulberry Species	Morus spp.	8"	30.35534812	-81.63213366
124	Southern Live Oak	Quercus virginiana	30"	30.3553429	-81.63214608
125	Common Hackberry	Celtis occidentalis	8"	30.35537095	-81.63215726
126	Southern Live Oak	Quercus virginiana	32"	30.35533114	-81.63215541
127	Camphor Tree	Cinnamomum camphora	16"	30.355339	-81.63214604
128	Camphor Tree	Cinnamomum camphora	16"	30.35532012	-81.63214721
129	Cabbage Palmetto	Sabal palmetto	18"	30.35534885	-81.63216617
130	Southern Live Oak	Quercus virginiana	32"	30.35537945	-81.63215809
131	Mulberry Species	Morus spp.	16"	30.35527289	-81.63207281
132	Mulberry Species	Morus spp.	16"	30.35526218	-81.63206642
133	Mulberry Species	Morus spp.	16"	30.3552724	-81.63201565
134	Mulberry Species	Morus spp.	16"	30.35530232	-81.63191354
135	Common Hackberry	Celtis occidentalis	18"	30.35530672	-81.63193235
136	Common Hackberry	Celtis occidentalis	16"	30.355324	-81.63183664
137	Cabbage Palmetto	Sabal palmetto	12"	30.35533364	-81.63178411
138	Goldenrain Tree	Koelreuteria paniculata	16"	30.35534098	-81.63169836
139	Mulberry Species	Morus spp.	18"	30.35534364	-81.63167649
140	Southern Live Oak	Quercus virginiana	24"	30.35536187	-81.6316687
141	Goldenrain Tree	Koelreuteria paniculata	15"	30.35533995	-81.63160228
142	Goldenrain Tree	Koelreuteria paniculata	15"	30.35533741	-81.63160078
143	Goldenrain Tree	Koelreuteria paniculata	15"	30.35532867	-81.63162173
144	Goldenrain Tree	Koelreuteria paniculata	15"	30.35532954	-81.63161577
145	Goldenrain Tree	Koelreuteria paniculata	15"	30.3553291	-81.63161932
146	Goldenrain Tree	Koelreuteria paniculata	15"	30.35533984	-81.63161659
147	Goldenrain Tree	Koelreuteria paniculata	15"	30.35528643	-81.63154198
148	Goldenrain Tree	Koelreuteria paniculata	15"	30.35527588	-81.63154585
149	Goldenrain Tree	Koelreuteria paniculata	15"	30.35527098	-81.63161682
150	Goldenrain Tree	Koelreuteria paniculata	15"	30.35527327	-81.6315861
151	Goldenrain Tree	Koelreuteria paniculata	15"	30.35525933	-81.63157651
152	Goldenrain Tree	Koelreuteria paniculata	15"	30.35526482	-81.6315647
153	Goldenrain Tree	Koelreuteria paniculata	15"	30.35526377	-81.63156779
154	Goldenrain Tree	Koelreuteria paniculata	15"	30.35526084	-81.6315634
155	Goldenrain Tree	Koelreuteria paniculata	15"	30.35525989	-81.6315639
156	Goldenrain Tree	Koelreuteria paniculata	15"	30.35527219	-81.63155158
157	Mulberry Species	Morus spp.	10"	30.35539843	-81.63150313

158	Mulberry Species	Morus spp.	10"	30.35538934	-81.63147705
159	Mulberry Species	Morus spp.	10"	30.35540375	-81.63146733
160	Mulberry Species	Morus spp.	15"	30.35539135	-81.63137153
161	Mulberry Species	Morus spp.	15"	30.35539492	-81.63136173
162	Common Hackberry	Celtis occidentalis	16"	30.35540654	-81.63137393
163	Chinaberry	Melia azedarach	10"	30.35539077	-81.63132929
164	Common Hackberry	Celtis occidentalis	12"	30.35535941	-81.63130489
165	Common Hackberry	Celtis occidentalis	12"	30.35534975	-81.63129421
166	Common Hackberry	Celtis occidentalis	15"	30.35529226	-81.63127359
167	Common Hackberry	Celtis occidentalis	12"	30.35531055	-81.6311952
168	Common Hackberry	Celtis occidentalis	8"	30.35534025	-81.63116591
169	Common Hackberry	Celtis occidentalis	15"	30.35532791	-81.63115501
170	Camphor Tree	Cinnamomum camphora	12"	30.3553416	-81.63117722
171	Mulberry Species	Morus spp.	12"	30.3553347	-81.63110081
172	Common Hackberry	Celtis occidentalis	16"	30.35531815	-81.63111888
173	Mulberry Species	Morus spp.	22"	30.35532167	-81.63103095
174	Mulberry Species	Morus spp.	32"	30.35520859	-81.63095437
175	Goldenrain Tree	Koelreuteria paniculata	8"	30.35533348	-81.63088622
176	Goldenrain Tree	Koelreuteria paniculata	8"	30.35535972	-81.63087614
177	Common Hackberry	Celtis occidentalis	16"	30.35539358	-81.63085792
178	Mulberry Species	Morus spp.	16"	30.3554084	-81.6308532
179	Common Hackberry	Celtis occidentalis	12"	30.35538301	-81.63076485
180	Mulberry Species	Morus spp.	8"	30.35540574	-81.63075616
181	Mulberry Species	Morus spp.	8"	30.35542435	-81.63078312
182	Cherry Laurel	Prunus laurocerasus	8"	30.35549847	-81.63081778
183	Cherry Laurel	Prunus laurocerasus	10"	30.35540009	-81.63081656
184	Cherry Laurel	Prunus laurocerasus	8"	30.35538845	-81.63087338
185	Cabbage Palmetto	Sabal palmetto	16"	30.35540484	-81.63082134
186	Common Hackberry	Celtis occidentalis	8"	30.35542275	-81.63081524
187	Common Hackberry	Celtis occidentalis	10"	30.35539383	-81.63083122
188	Mulberry Species	Morus spp.	16"	30.35546051	-81.63071767
189	Cherry Laurel	Prunus laurocerasus	10"	30.35550817	-81.63061517
190	Mulberry Species	Morus spp.	20"	30.35551267	-81.63056671
191	Mulberry Species	Morus spp.	16"	30.35541725	-81.63050881
192	Common Hackberry	Celtis occidentalis	15"	30.35532175	-81.63044416
193	Cherry Laurel	Prunus laurocerasus	15"	30.35551153	-81.63032867
194	Common Hackberry	Celtis occidentalis	8"	30.35551296	-81.63032357
195	Common Hackberry	Celtis occidentalis	20"	30.3555989	-81.63152627
196	Common Hackberry	Celtis occidentalis	12"	30.35558882	-81.63154007
197	Mulberry Species	Morus spp.	16"	30.35556762	-81.63155328
198	Mulberry Species	Morus spp.	16"	30.35557079	-81.63149821
199	Mulberry Species	Morus spp.	12"	30.35560239	-81.6315825
200	Mulberry Species	Morus spp.	8"	30.35556826	-81.63147474
201	Common Hackberry	Celtis occidentalis	16"	30.35566224	-81.63149681
202	Common Hackberry	Celtis occidentalis	20"	30.35565723	-81.6315231
203	Common Hackberry	Celtis occidentalis	12"	30.35563645	-81.63152488
204	Swamp Laurel Oak	Quercus laurifolia	20"	30.35558431	-81.63147077
205	Mulberry Species	Morus spp.	12"	30.35563638	-81.63158559
206	Mulberry Species	Morus spp.	16"	30.35564777	-81.63167419
207	Mulberry Species	Morus spp.	16"	30.35566448	-81.63174591
208	Cabbage Palmetto	Sabal palmetto	16"	30.35567994	-81.63156391
209	Camphor Tree	Cinnamomum camphora	12"	30.35567517	-81.63159594
210	Camphor Tree	Cinnamomum camphora	24"	30.35566675	-81.63149723

211	Common Hackberry	Celtis occidentalis	12"	30.35566143	-81.63144597
212	Common Hackberry	Celtis occidentalis	20"	30.35566174	-81.63142547
213	Common Hackberry	Celtis occidentalis	20"	30.35566242	-81.63143195
214	Mulberry Species	Morus spp.	8"	30.35568415	-81.63146242
215	Mulberry Species	Morus spp.	16"	30.35569317	-81.63146232
216	Cherry Laurel	Prunus laurocerasus	8"	30.35573334	-81.63139023
217	Cherry Laurel	Prunus laurocerasus	8"	30.35578023	-81.63135286
218	Mulberry Species	Morus spp.	20"	30.35583529	-81.63139764
219	Mulberry Species	Morus spp.	8"	30.3558134	-81.631519
220	Common Hackberry	Celtis occidentalis	12"	30.35582381	-81.63151168
221	Common Hackberry	Celtis occidentalis	17"	30.35589737	-81.63150949
222	Common Hackberry	Celtis occidentalis	17"	30.35590902	-81.63146634
223	Mulberry Species	Morus spp.	10"	30.3559599	-81.63147576
224	Mulberry Species	Morus spp.	8"	30.35592004	-81.63144304
225	Common Hackberry	Celtis occidentalis	10"	30.35599141	-81.63150006
226	Common Hackberry	Celtis occidentalis	10"	30.35601727	-81.6314925
227	Cabbage Palmetto	Sabal palmetto	16"	30.35596587	-81.63150838
228	Common Hackberry	Celtis occidentalis	10"	30.35594423	-81.63156174
229	Common Hackberry	Celtis occidentalis	10"	30.35593969	-81.63156982
230	Common Hackberry	Celtis occidentalis	8"	30.35592229	-81.63147691
231	Cabbage Palmetto	Sabal palmetto	16"	30.35589185	-81.63146642
232	Common Hackberry	Celtis occidentalis	12"	30.35587987	-81.631332
233	Common Hackberry	Celtis occidentalis	22"	30.35590528	-81.63137852
234	Common Hackberry	Celtis occidentalis	15"	30.35588315	-81.6313549
235	Cabbage Palmetto	Sabal palmetto	20"	30.35587823	-81.63134135
236	Cabbage Palmetto	Sabal palmetto	20"	30.35586734	-81.63131151
237	Cabbage Palmetto	Sabal palmetto	20"	30.35585178	-81.63128819
238	Cabbage Palmetto	Sabal palmetto	20"	30.35584351	-81.63127295
239	Western Red Cedar	Thuja plicata	10"	30.35587058	-81.6313326
240	Mulberry Species	Morus spp.	30"	30.35593537	-81.63152344
241	Swamp Laurel Oak	Quercus laurifolia	38"	30.35598395	-81.63147069
242	Swamp Laurel Oak	Quercus laurifolia	32"	30.35599725	-81.63147326
243	Swamp Laurel Oak	Quercus laurifolia	16"	30.35602613	-81.63145894
244	Swamp Laurel Oak	Quercus laurifolia	16"	30.35605094	-81.63144499
245	Swamp Laurel Oak	Quercus laurifolia	8"	30.35609839	-81.63144525
246	Swamp Laurel Oak	Quercus laurifolia	8"	30.35608673	-81.63144556
247	Mulberry Species	Morus spp.	20"	30.35611886	-81.63154785
248	Mulberry Species	Morus spp.	8"	30.35611068	-81.63155399
249	Cabbage Palmetto	Sabal palmetto	12"	30.35610179	-81.63147572
250	Cabbage Palmetto	Sabal palmetto	12"	30.35610488	-81.63149197
251	Common Hackberry	Celtis occidentalis	16"	30.35614184	-81.63148523
252	Common Hackberry	Celtis occidentalis	36"	30.35612417	-81.63150461
253	Common Hackberry	Celtis occidentalis	8"	30.35611317	-81.63152235
254	Swamp Laurel Oak	Quercus laurifolia	8"	30.35609956	-81.6315023
255	Cabbage Palmetto	Sabal palmetto	15"	30.356113	-81.63144422
256	Cabbage Palmetto	Sabal palmetto	18"	30.35610725	-81.63148574
257	Swamp Laurel Oak	Quercus laurifolia	15"	30.35607154	-81.63144962
258	Mulberry Species	Morus spp.	8"	30.35604234	-81.63146742
259	Mulberry Species	Morus spp.	12"	30.35644659	-81.63149742
260	Swamp Laurel Oak	Quercus laurifolia	24"	30.35645492	-81.63152481
261	Common Hackberry	Celtis occidentalis	8"	30.35646018	-81.63159676
262	Common Hackberry	Celtis occidentalis	20"	30.3564947	-81.63161053
263	Mulberry Species	Morus spp.	20"	30.35651503	-81.63158961

264	Cabbage Palmetto	Sabal palmetto	20"	30.35653979	-81.6315175
265	Cherry Laurel	Prunus laurocerasus	12"	30.35658198	-81.6315746
266	Mulberry Species	Morus spp.	32"	30.35649881	-81.63166121
267	Mulberry Species	Morus spp.	18"	30.35647952	-81.63165121
268	Goldenrain Tree	Koelreuteria paniculata	10"	30.35633295	-81.63198905
269	Goldenrain Tree	Koelreuteria paniculata	10"	30.3563456	-81.63196641
270	Goldenrain Tree	Koelreuteria paniculata	10"	30.35633366	-81.63194284
271	Goldenrain Tree	Koelreuteria paniculata	10"	30.35633966	-81.63189902
272	Goldenrain Tree	Koelreuteria paniculata	10"	30.35634747	-81.6318798
273	Goldenrain Tree	Koelreuteria paniculata	10"	30.35635787	-81.63186568
274	Goldenrain Tree	Koelreuteria paniculata	10"	30.35636005	-81.63183461
275	Goldenrain Tree	Koelreuteria paniculata	10"	30.3563626	-81.63183921
276	Goldenrain Tree	Koelreuteria paniculata	10"	30.35636503	-81.63183628
277	Goldenrain Tree	Koelreuteria paniculata	10"	30.35636073	-81.63181857
278	Goldenrain Tree	Koelreuteria paniculata	10"	30.35635826	-81.6318027
279	Mulberry Species	Morus spp.	20"	30.35636882	-81.631823
280	Mulberry Species	Morus spp.	16"	30.35639179	-81.63185976
281	Cabbage Palmetto	Sabal palmetto	20"	30.3564115	-81.63179061
282	Cabbage Palmetto	Sabal palmetto	18"	30.35641403	-81.63179046
283	Cabbage Palmetto	Sabal palmetto	12"	30.35641294	-81.63178748
284	Mulberry Species	Morus spp.	12"	30.35658745	-81.63174022
285	Mulberry Species	Morus spp.	18"	30.35660434	-81.63171813
286	Mulberry Species	Morus spp.	18"	30.35665712	-81.63185259
287	Mulberry Species	Morus spp.	8"	30.35665327	-81.63185192
288	Mulberry Species	Morus spp.	16"	30.35654789	-81.63184294
289	Mulberry Species	Morus spp.	12"	30.35653709	-81.63185608
290	Mulberry Species	Morus spp.	12"	30.35652144	-81.63184593
291	Mulberry Species	Morus spp.	8"	30.3564759	-81.63184254
292	Mulberry Species	Morus spp.	8"	30.35641578	-81.63181197
293	Mulberry Species	Morus spp.	8"	30.35637105	-81.63179589
294	Mulberry Species	Morus spp.	12"	30.35635478	-81.63177774
295	Mulberry Species	Morus spp.	8"	30.35637498	-81.63175556
296	Mulberry Species	Morus spp.	8"	30.35639166	-81.63175132
297	Mulberry Species	Morus spp.	8"	30.35643335	-81.63177695
298	Mulberry Species	Morus spp.	8"	30.35643548	-81.63178215
299	Mulberry Species	Morus spp.	16"	30.35648783	-81.63179345
300	Mulberry Species	Morus spp.	8"	30.35665678	-81.63180753
301	Mulberry Species	Morus spp.	8"	30.3567535	-81.63199017
302	Mulberry Species	Morus spp.	8"	30.35670104	-81.63202238
303	Mulberry Species	Morus spp.	10"	30.35672084	-81.63210777
304	Mulberry Species	Morus spp.	10"	30.3567211	-81.6321354
305	Common Hackberry	Celtis occidentalis	10"	30.35676599	-81.63216174
306	Common Hackberry	Celtis occidentalis	12"	30.35676547	-81.63213838
307	Common Hackberry	Celtis occidentalis	12"	30.35676526	-81.63213797
308	Mulberry Species	Morus spp.	16"	30.35672208	-81.63215483
309	Common Hackberry	Celtis occidentalis	10"	30.35668148	-81.63213378
310	Mulberry Species	Morus spp.	42"	30.35667671	-81.6319439
311	Mulberry Species	Morus spp.	16"	30.35666609	-81.63204111
312	Southern Live Oak	Quercus virginiana	16"	30.35670775	-81.63203974
313	Common Hackberry	Celtis occidentalis	8"	30.35682471	-81.63222095
314	Common Hackberry	Celtis occidentalis	8"	30.35680738	-81.63220643
315	Common Hackberry	Celtis occidentalis	8"	30.35680757	-81.63220687
316	Common Hackberry	Celtis occidentalis	8"	30.35678875	-81.63220421

317	Goldenrain Tree	Koelreuteria paniculata	8"	30.35674001	-81.63224149
318	Common Hackberry	Celtis occidentalis	8"	30.35673575	-81.6322404
319	Common Hackberry	Celtis occidentalis	8"	30.35674182	-81.63223532
320	Common Hackberry	Celtis occidentalis	12"	30.35675239	-81.63223143
321	Common Hackberry	Celtis occidentalis	12"	30.35675901	-81.63222896
322	Cherry Laurel	Prunus laurocerasus	16"	30.35665288	-81.63233646
323	Mulberry Species	Morus spp.	12"	30.35664463	-81.63231148
324	Cabbage Palmetto	Sabal palmetto	18"	30.35666086	-81.63229242
325	Cabbage Palmetto	Sabal palmetto	18"	30.35668102	-81.63230559
326	Cabbage Palmetto	Sabal palmetto	12"	30.35670102	-81.63231678
327	Cabbage Palmetto	Sabal palmetto	20"	30.356848	-81.63247661
328	Cabbage Palmetto	Sabal palmetto	20"	30.35684523	-81.63247309
329	Cabbage Palmetto	Sabal palmetto	20"	30.35683553	-81.63248407
330	Southern Live Oak	Quercus virginiana	16"	30.35658207	-81.63269707
331	Southern Live Oak	Quercus virginiana	16"	30.35657879	-81.63269975
332	Cabbage Palmetto	Sabal palmetto	20"	30.35651579	-81.63270768
333	Cabbage Palmetto	Sabal palmetto	20"	30.35650785	-81.63274553
334	Crape Myrtle	Lagerstroemia indica	9"	30.35685912	-81.63252553
335	Goldenrain Tree	Koelreuteria paniculata	16"	30.35696502	-81.63208875
336	Goldenrain Tree	Koelreuteria paniculata	16"	30.35696027	-81.63212365
337	Southern Live Oak	Quercus virginiana	16"	30.3569126	-81.63211424
338	Southern Magnolia	Magnolia grandiflora	8"	30.35686886	-81.631972
339	Southern Magnolia	Magnolia grandiflora	8"	30.35686586	-81.63197273
340	Southern Live Oak	Quercus virginiana	16"	30.35685469	-81.63188715
341	Southern Live Oak	Quercus virginiana	16"	30.35686328	-81.63186997
342	Mulberry Species	Morus spp.	64"	30.3568954	-81.63143782
343	Swamp Laurel Oak	Quercus laurifolia	24"	30.35678206	-81.63140123
344	Water Oak	Quercus nigra	12"	30.35674434	-81.63137949
345	Water Oak	Quercus nigra	12"	30.35674591	-81.63138122
346	Water Oak	Quercus nigra	12"	30.35675334	-81.63138111
347	Water Oak	Quercus nigra	12"	30.35681315	-81.63139312
348	Southern Live Oak	Quercus virginiana	42"	30.35680091	-81.63139639
349	Southern Live Oak	Quercus virginiana	42"	30.35679611	-81.63140466
350	Southern Live Oak	Quercus virginiana	42"	30.35650985	-81.63343401
351	Goldenrain Tree	Koelreuteria paniculata	20"	30.35621132	-81.63198417
352	Southern Live Oak	Quercus virginiana	15"	30.35612875	-81.63166342
353	Southern Live Oak	Quercus virginiana	21"	30.35614921	-81.63168224
354	Water Oak	Quercus nigra	10"	30.35612376	-81.63170505
355	Common Hackberry	Celtis occidentalis	12"	30.35613404	-81.6317763
356	Cabbage Palmetto	Sabal palmetto	15"	30.35612381	-81.63178232
357	Common Hackberry	Celtis occidentalis	12"	30.35602635	-81.6317999
358	Mulberry Species	Morus spp.	10"	30.35606382	-81.63174657
359	Mulberry Species	Morus spp.	12"	30.35607349	-81.63175212
360	Mulberry Species	Morus spp.	30"	30.35604702	-81.63177839
361	Common Hackberry	Celtis occidentalis	12"	30.355983	-81.63179319
362	Common Hackberry	Celtis occidentalis	8"	30.35585746	-81.63185256
363	Mulberry Species	Morus spp.	8"	30.35587456	-81.631845
364	Mulberry Species	Morus spp.	8"	30.35584165	-81.6318165
365	Common Hackberry	Celtis occidentalis	20"	30.35581101	-81.6317936
366	Common Hackberry	Celtis occidentalis	18"	30.35572772	-81.63176369
367	Mulberry Species	Morus spp.	10"	30.3557199	-81.63176148
368	Mulberry Species	Morus spp.	15"	30.35572577	-81.63178168
369	Common Hackberry	Celtis occidentalis	10"	30.35573353	-81.63173354

370	Common Hackberry	Celtis occidentalis	10"	30.35569549	-81.63167982
371	Common Hackberry	Celtis occidentalis	15"	30.35567979	-81.63171871
372	Mulberry Species	Morus spp.	8"	30.35568163	-81.63172411
373	Mulberry Species	Morus spp.	8"	30.35564146	-81.63176986
374	Mulberry Species	Morus spp.	8"	30.35567418	-81.63181764
375	Common Hackberry	Celtis occidentalis	8"	30.35544915	-81.6318958
376	Common Hackberry	Celtis occidentalis	13"	30.35546558	-81.6318794
377	Common Hackberry	Celtis occidentalis	13"	30.35547198	-81.63184649
378	Common Hackberry	Celtis occidentalis	16"	30.35554769	-81.63183617
379	Mulberry Species	Morus spp.	8"	30.35561408	-81.63190187
380	Southern Live Oak	Quercus virginiana	51"	30.35554021	-81.63193463
381	Mulberry Species	Morus spp.	8"	30.35552672	-81.63195833
382	Mulberry Species	Morus spp.	8"	30.35553187	-81.63195331
383	Mulberry Species	Morus spp.	8"	30.35556555	-81.63194398
384	Mulberry Species	Morus spp.	8"	30.35556571	-81.6319676
385	Mulberry Species	Morus spp.	20"	30.35559758	-81.63193393
386	Mulberry Species	Morus spp.	20"	30.35575903	-81.63199461
387	Mulberry Species	Morus spp.	28"	30.35580432	-81.63213065
388	Mulberry Species	Morus spp.	20"	30.35577738	-81.63207535
389	Mulberry Species	Morus spp.	16"	30.35578678	-81.63206794
390	Mulberry Species	Morus spp.	20"	30.35578151	-81.6320241
391	Mulberry Species	Morus spp.	30"	30.35575939	-81.63201258
392	Cabbage Palmetto	Sabal palmetto	20"	30.35583966	-81.63204937
393	Cabbage Palmetto	Sabal palmetto	20"	30.35587257	-81.63200724
394	Cabbage Palmetto	Sabal palmetto	20"	30.35587591	-81.63197869
395	Cabbage Palmetto	Sabal palmetto	15"	30.35587533	-81.63196727
396	Cabbage Palmetto	Sabal palmetto	15"	30.35588557	-81.63196746
397	Cabbage Palmetto	Sabal palmetto	15"	30.35587313	-81.63199939
398	Cabbage Palmetto	Sabal palmetto	15"	30.35587315	-81.63199114
399	Cabbage Palmetto	Sabal palmetto	15"	30.35587538	-81.63200053
400	Cabbage Palmetto	Sabal palmetto	15"	30.35586766	-81.63200789
401	Common Hackberry	Celtis occidentalis	8"	30.35586036	-81.63201903
402	Common Hackberry	Celtis occidentalis	8"	30.35584117	-81.6320532
403	Common Hackberry	Celtis occidentalis	8"	30.35583635	-81.63204784
404	Common Hackberry	Celtis occidentalis	8"	30.35581807	-81.63204739
405	Common Hackberry	Celtis occidentalis	12"	30.35585273	-81.63204061
406	Cabbage Palmetto	Sabal palmetto	20"	30.35590281	-81.63208333
407	Mulberry Species	Morus spp.	34"	30.35589984	-81.63209604
408	Mulberry Species	Morus spp.	54"	30.35590852	-81.63215384
409	Common Hackberry	Celtis occidentalis	12"	30.35591993	-81.63214719
410	Common Hackberry	Celtis occidentalis	19"	30.3559673	-81.63217699
411	Common Hackberry	Celtis occidentalis	19"	30.35608359	-81.63213617
412	Common Hackberry	Celtis occidentalis	19"	30.3560804	-81.63214721
413	Mulberry Species	Morus spp.	8"	30.35610441	-81.63211671
414	Common Hackberry	Celtis occidentalis	17"	30.3560931	-81.63212315
415	Mulberry Species	Morus spp.	17"	30.35609766	-81.63212697
416	Water Oak	Quercus nigra	10"	30.35610273	-81.63216234
417	Green Ash	Fraxinus pennsylvanica	15"	30.35610942	-81.63215534
418	Mulberry Species	Morus spp.	10"	30.35610517	-81.63215246
419	Common Hackberry	Celtis occidentalis	15"	30.35597713	-81.63221505
420	Common Hackberry	Celtis occidentalis	8"	30.35598587	-81.63212085
421	Common Hackberry	Celtis occidentalis	8"	30.35598471	-81.63206791
422	Cabbage Palmetto	Sabal palmetto	15"	30.35593617	-81.63210636

423	Cabbage Palmetto	Sabal palmetto	15"	30.3559356	-81.63210788
424	Mulberry Species	Morus spp.	8"	30.35596083	-81.63214378
425	Mulberry Species	Morus spp.	10"	30.35594451	-81.63216403
426	Common Hackberry	Celtis occidentalis	15"	30.35590402	-81.63216843
427	Common Hackberry	Celtis occidentalis	10"	30.35590089	-81.63218783
428	Mulberry Species	Morus spp.	10"	30.35588857	-81.6323012
429	Common Hackberry	Celtis occidentalis	18"	30.35591979	-81.63228566
430	Common Hackberry	Celtis occidentalis	18"	30.35592896	-81.63229796
431	Common Hackberry	Celtis occidentalis	18"	30.35591715	-81.63230205
432	Common Hackberry	Celtis occidentalis	15"	30.35592192	-81.63229983
433	Mulberry Species	Morus spp.	24"	30.3558861	-81.63236335
434	Mulberry Species	Morus spp.	32"	30.35579867	-81.63238073
435	Mulberry Species	Morus spp.	8"	30.35579417	-81.63238643
436	Mulberry Species	Morus spp.	12"	30.35579624	-81.63223784
437	Mulberry Species	Morus spp.	12"	30.35575614	-81.63228809
438	Mulberry Species	Morus spp.	10"	30.35567598	-81.63237395
439	Mulberry Species	Morus spp.	12"	30.35567158	-81.63237233
440	Mulberry Species	Morus spp.	8"	30.35565433	-81.63241105
441	Mulberry Species	Morus spp.	8"	30.35564708	-81.63241809
442	Mulberry Species	Morus spp.	15"	30.35563104	-81.63247471
443	Mulberry Species	Morus spp.	15"	30.35561765	-81.6324649
444	Mulberry Species	Morus spp.	18"	30.35547533	-81.63233408
445	Common Hackberry	Celtis occidentalis	8"	30.3555317	-81.6323271
446	Common Hackberry	Celtis occidentalis	12"	30.35557027	-81.6323382
447	Mulberry Species	Morus spp.	15"	30.35561418	-81.63241977
448	Cabbage Palmetto	Sabal palmetto	15"	30.35568464	-81.63260428
449	Mulberry Species	Morus spp.	8"	30.35558442	-81.63251626
450	Common Hackberry	Celtis occidentalis	12"	30.35554866	-81.63246368
451	Mulberry Species	Morus spp.	8"	30.35547631	-81.63238409
452	Mulberry Species	Morus spp.	8"	30.35546345	-81.63235312
453	Mulberry Species	Morus spp.	8"	30.35545401	-81.63233446
454	Mulberry Species	Morus spp.	6"	30.35547733	-81.6323759
455	Common Hackberry	Celtis occidentalis	17"	30.35553011	-81.63244973
456	Common Hackberry	Celtis occidentalis	10"	30.3554969	-81.63251473
457	Southern Live Oak	Quercus virginiana	18"	30.35546625	-81.63250859
458	Cherry Laurel	Prunus laurocerasus	8"	30.3554695	-81.63240967
459	Mulberry Species	Morus spp.	10"	30.35571582	-81.63263272
460	Mulberry Species	Morus spp.	17"	30.3558384	-81.63281573
461	Swamp Laurel Oak	Quercus laurifolia	21"	30.3558019	-81.63274993
462	Mulberry Species	Morus spp.	20"	30.35566645	-81.63253056
463	Common Hackberry	Celtis occidentalis	8"	30.35585562	-81.63230681
464	Cabbage Palmetto	Sabal palmetto	18"	30.35585942	-81.63241951
465	Common Hackberry	Celtis occidentalis	15"	30.35588562	-81.63246623
466	Common Hackberry	Celtis occidentalis	15"	30.35591109	-81.63254315
467	Goldenrain Tree	Koelreuteria paniculata	8"	30.35589794	-81.6325572
468	Mulberry Species	Morus spp.	36"	30.35592217	-81.63261014
469	Green Ash	Fraxinus pennsylvanica	10"	30.35592053	-81.6326069
470	Mulberry Species	Morus spp.	36"	30.35592593	-81.63261594
471	Mulberry Species	Morus spp.	20"	30.35587337	-81.63262821
472	Goldenrain Tree	Koelreuteria paniculata	18"	30.35613747	-81.63201093
473	Goldenrain Tree	Koelreuteria paniculata	10"	30.35611165	-81.63201796
474	Swamp Laurel Oak	Quercus laurifolia	18"	30.35608617	-81.63204573
475	Camphor Tree	Cinnamomum camphora	15"	30.35612052	-81.63202226

476	Common Hackberry	Celtis occidentalis	23"	30.35612227	-81.63218617
477	Cabbage Palmetto	Sabal palmetto	15"	30.35611504	-81.63218773
478	Common Hackberry	Celtis occidentalis	18"	30.35612435	-81.63234726
479	Common Hackberry	Celtis occidentalis	18"	30.35609883	-81.63242079
480	Mulberry Species	Morus spp.	30"	30.35606384	-81.63246857
481	Common Hackberry	Celtis occidentalis	8"	30.35606194	-81.63247472
482	Cabbage Palmetto	Sabal palmetto	12"	30.35599838	-81.63240063
483	Green Ash	Fraxinus pennsylvanica	15"	30.35608801	-81.63232415
484	Cherry Laurel	Prunus laurocerasus	12"	30.35609967	-81.63242659
485	Common Hackberry	Celtis occidentalis	17"	30.35610848	-81.63244529
486	Goldenrain Tree	Koeleruteria paniculata	17"	30.35611444	-81.63245543
487	Cherry Laurel	Prunus laurocerasus	8"	30.3561379	-81.63248346
488	Common Hackberry	Celtis occidentalis	10"	30.3561639	-81.63253133
489	Southern Live Oak	Quercus virginiana	17"	30.3561747	-81.63254347
490	Mulberry Species	Morus spp.	8"	30.35616993	-81.63254856
491	Swamp Laurel Oak	Quercus laurifolia	18"	30.35616006	-81.63269211
492	Cabbage Palmetto	Sabal palmetto	17"	30.3561884	-81.63270802
493	Swamp Laurel Oak	Quercus laurifolia	13"	30.35616531	-81.63261715
494	Mulberry Species	Morus spp.	15"	30.35615448	-81.63259581
495	Mulberry Species	Morus spp.	20"	30.3561595	-81.63259912
496	Mulberry Species	Morus spp.	15"	30.35612731	-81.63261307
497	Mulberry Species	Morus spp.	8"	30.35609333	-81.63259596
498	Common Hackberry	Celtis occidentalis	15"	30.35606811	-81.63267643
499	Common Hackberry	Celtis occidentalis	13"	30.35609558	-81.63240669
500	Cabbage Palmetto	Sabal palmetto	17"	30.35619367	-81.63236795
501	Mulberry Species	Morus spp.	12"	30.35632968	-81.63238226
502	Mulberry Species	Morus spp.	16"	30.35640784	-81.63234286
503	Common Hackberry	Celtis occidentalis	16"	30.3563912	-81.63233949
504	Common Hackberry	Celtis occidentalis	12"	30.35639802	-81.63233794
505	Common Hackberry	Celtis occidentalis	8"	30.35638792	-81.63230664
506	Cherry Laurel	Prunus laurocerasus	8"	30.35640303	-81.63229728
507	Cabbage Palmetto	Sabal palmetto	17"	30.35636756	-81.63246258
508	Cabbage Palmetto	Sabal palmetto	18"	30.35640572	-81.63272111
509	Cabbage Palmetto	Sabal palmetto	15"	30.35641596	-81.63272698
510	Cabbage Palmetto	Sabal palmetto	15"	30.3564165	-81.63273336
511	Southern Live Oak	Quercus virginiana	10"	30.3563581	-81.63270882
512	Southern Live Oak	Quercus virginiana	10"	30.3563559	-81.63270244
513	Crape Myrtle	Lagerstroemia indica	12"	30.35620451	-81.6317737
514	Crape Myrtle	Lagerstroemia indica	12"	30.35619676	-81.63171268
515	Common Hackberry	Celtis occidentalis	10"	30.35668254	-81.63230606
516	Common Hackberry	Celtis occidentalis	10"	30.35663908	-81.63227255
517	Common Hackberry	Celtis occidentalis	8"	30.35659617	-81.63230783
518	Common Hackberry	Celtis occidentalis	8"	30.35661147	-81.632325
519	Common Hackberry	Celtis occidentalis	12"	30.35658745	-81.63219564
520	Common Hackberry	Celtis occidentalis	12"	30.35657134	-81.632198
521	Mulberry Species	Morus spp.	8"	30.35655606	-81.63223251
522	Mulberry Species	Morus spp.	15"	30.35653745	-81.63222316
523	Mulberry Species	Morus spp.	15"	30.35651863	-81.63220629
524	Mulberry Species	Morus spp.	30"	30.35646185	-81.63219255
525	Common Hackberry	Celtis occidentalis	15"	30.3564311	-81.63215576
526	Common Hackberry	Celtis occidentalis	8"	30.3564352	-81.63215066
527	Common Hackberry	Celtis occidentalis	8"	30.35645213	-81.63215524
528	Cabbage Palmetto	Sabal palmetto	18"	30.35649305	-81.63218139

529	Mulberry Species	Morus spp.		10"	30.35649847	-81.63221528
530	Mulberry Species	Morus spp.		20"	30.35650781	-81.63222296
531	Cabbage Palmetto	Sabal palmetto		18"	30.35653239	-81.63221824
532	Cherry Laurel	Prunus laurocerasus		16"	30.35652298	-81.63224952
533	Cabbage Palmetto	Sabal palmetto		15"	30.35661024	-81.63236169
534	Cabbage Palmetto	Sabal palmetto		15"	30.35541295	-81.62581562
535	Cabbage Palmetto	Sabal palmetto		15"	30.35543241	-81.6258069
536	Cabbage Palmetto	Sabal palmetto		15"	30.35544782	-81.62581295
537	Crape Myrtle	Lagerstroemia indica		36"	30.35544483	-81.62554022

Estimated Mitigation		\$147.00 per inch
		Mitigation
Tree Species	Total "	Replacement "
Live Oaks	1731	1731
Other Trees	960	320
Palms	1169	390
Invasive Species	5205	0
		Total inches 2441
		\$358,827

2. COJ Tree Mitigation Permit – L-20-318108.00



**BUILDING INSPECTION DIVISION
CITY OF JACKSONVILLE, FLORIDA**

SITE WORK PERMIT: L-20-318108.000

DATE ISSUED: 8/24/2020

PERMIT FEE: \$385,296.00

CONTRACTOR: SL1 - FOR SITE PERMITS

MITIGATION PAID: \$385,296.00

FOR: JPA-Jacksonville Port Authority

D.B.A.: Jacksonville Port Authority

LOT: LOT 1(EX PT) **BLOCK:** LOT 1(EX PT RW),

AT: 2002 18TH Street East

CITY INSPECTOR: Stiltner, Stephen Phone: 255-8379

SUBDIVISION: OWENS S/D PT LOT 1

JOB COST: \$1500000.00

DESCRIPTION: JAXPORT recently acquired these properties. Development for port activities is planned. Tree Permit

TREE MITIGATION:

Live Oak	Non Shade	Shade	Total Required Inches
0	0	0	0

STANDARD COMMENTS:

ADDITIONAL COMMENTS:

Pay mitigation via BIDS 4327922

TO SCHEDULE AN INSPECTION CALL 630-1100

- OR -

<http://Buildinginspections.coj.net>

THE WORK DESCRIBED HEREIN SHALL BE ACCOMPLISHED IN ACCORDANCE WITH THE FLORIDA BUILDING CODE, LOCAL ZONING CODE, AND OTHER APPLICABLE REGULATIONS OF THE CITY OF JACKSONVILLE, STATE OF FLORIDA, AND FEDERAL GOVERNMENT. IN ADDITION TO THE REQUIREMENTS OF THIS PERMIT, THERE MAY BE ADDITIONAL RESTRICTIONS APPLICABLE TO THE PROPERTY THAT MAY BE FOUND IN THE PUBLIC RECORD OF THE COUNTY (CITY), AND THERE MAY BE ADDITIONAL PERMITS REQUIRED. IF NO WORK IS DONE ON THE PERMIT DURING A SIX MONTH PERIOD, PERMIT MAY BECOME VOID. THE PERMIT HOLDER MUST CONTACT SUNSHINE ONE CALL (1-800-432-4770) PRIOR TO COMMENCING ANY EXCAVATION OR SITE CLEARING. A SEPARATE PERMIT IS REQUIRED TO WORK IN THE CITY'S RIGHT OF WAY OR EASEMENT, CONTACT THE DEVELOPMENT MANAGEMENT GROUP, 630-1105. THE PERMIT HOLDER SHALL DELIVER A COPY OF THIS PERMIT AND ALL FORMS RECEIVED WITH THIS PERMIT TO THE REAL PROPERTY OWNER.

COPIES OF THIS PERMIT, A SET OF APPROVED PLANS (IF ANY), MUST BE POSTED IN A CONSPICUOUS PLACE ON THE JOB SITE FOR VERIFICATION BY OUR INSPECTORS.

BELOW IS A LIST OF THE MINIMUM REQUIRED INSPECTIONS FOR THIS PERMIT ONLY. THERE MAY BE OTHER INSPECTIONS REQUIRED. FAILURE OF THIS LIST TO INCLUDE A REQUIRED INSPECTION DOES NOT GRANT YOU PERMISSION TO PROCEED WITHOUT OBTAINING INSPECTIONS REQUIRED BY THE FLORIDA BUILDING CODE. THIS LIST DOES NOT INCLUDE REQUIRED INSPECTIONS FOR SUBCONTRACTOR'S ASSOCIATED PERMITS. IF THIS IS A BUILDING PERMIT, THE LIST WILL INCLUDE A LISTING OF OTHER REQUIRED PERMITS. REQUIRED INSPECTIONS FOR THOSE PERMITS WILL BE LISTED ON THOSE INDIVIDUAL PERMITS. THE ORDER IN WHICH THE INSPECTIONS ARE LISTED ARE NOT NECESSARILY THE ORDER THEY NEED TO BE REQUESTED.

REQUIRED INSPECTIONS ARE MARKED WITH AN 'X'

(X) 03 TREE BARRICADE	(X) 09 FINAL	() 15 CONSULTATION
() 17 LANDSCAPE	() 34 HANDICAP ACCESSIBILITY INSPECTION	() 113 GRADING

L-20-318108.000

3. Approximate location of TECO Gas Line. Contractor to field verify all utilities, including TECO Gas Line.

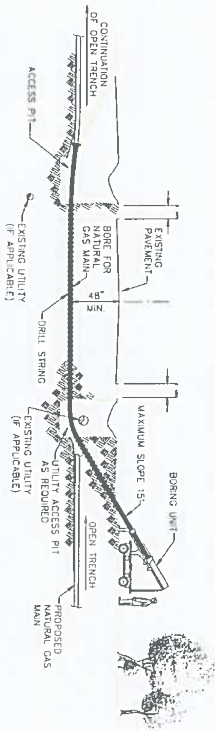
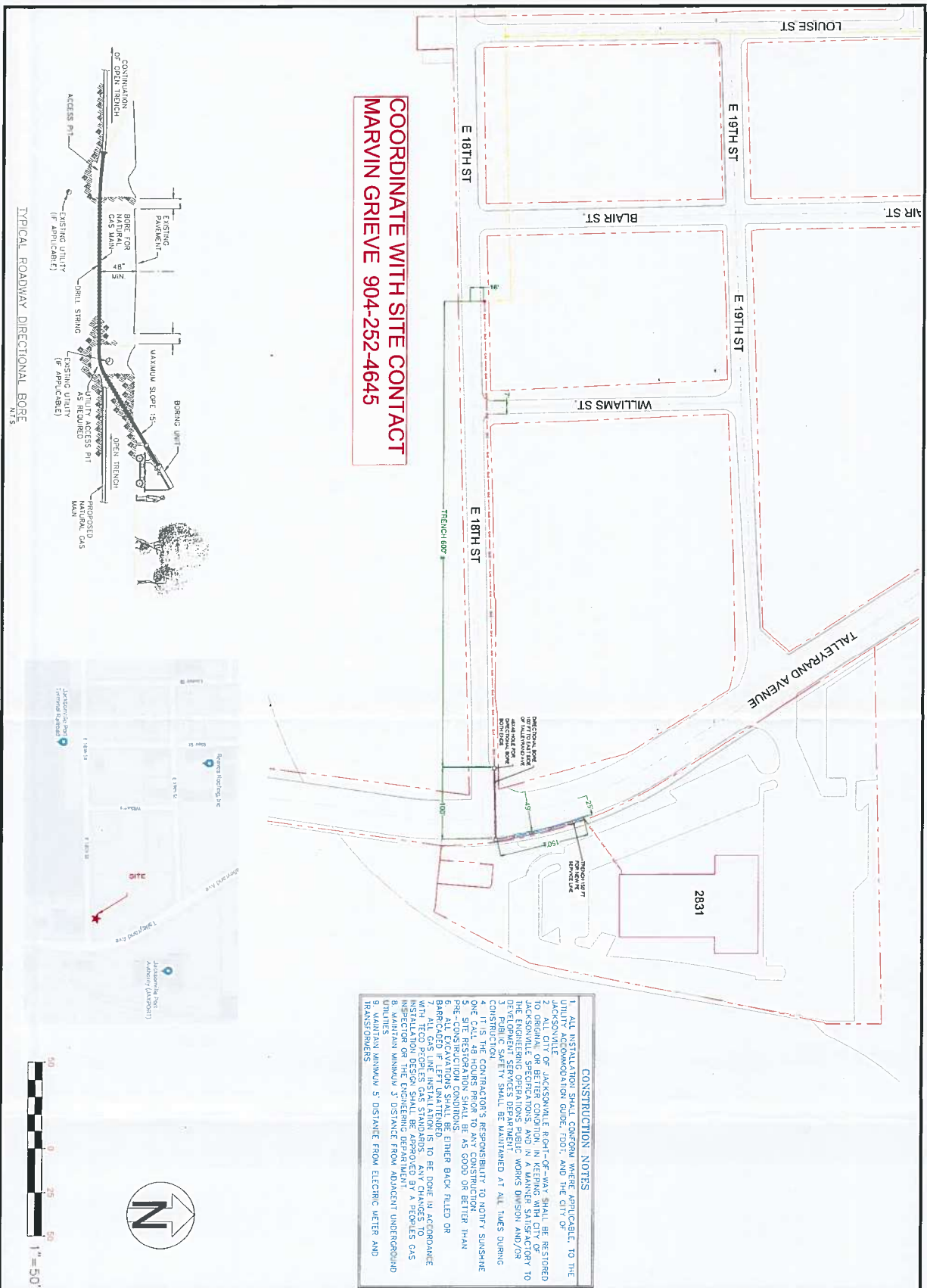

DRAWING NO. 1 OF 1	DATE: OCTOBER 18, 2018 DRAWN BY: KLB FUNDING PROJECT: PM ORDER: D PREMISE NO: LINE PRESSURE: MOT:	Phone 904-443-7316 4040 PHILIPS HWY. JAX, FL. 32207 Fax 904-732-2555	PEOPLES GAS SYSTEM, Inc. MAIN EXTENSION 2831 TALLEYRAND AVENUE, JACKSONVILLE 31231 INSTALL 850' FT X" MAIN & SERVICE X" LINE	 PEOPLES GAS AN EMERA COMPANY
------------------------------	---	--	---	--